THE WEATHER
Increasing cloudiness; probably rain tonight or Friday; southwest winds.

THE LOWELL SUN

6 O'CLOCK

ESTABLISHED 1878 | LOWELL MASS. THURSDAY JANUARY 2 1913 | PRICE ONE CENT

FIRE IN LUMBER DISTRICT

FOSS INAUGURATED FOR 3RD TERM

Governor Advised Legislature to Postpone Election of United States Senator

BOSTON, Jan. 2.—Immediate and state regulation of transportation systems was declared by Gov. Eugene Foss today in his third inaugural address to be the alternative to national ownership and operation of the railroads of the country. He advised the legislature to postpone the selection of the United States senator until the people could be given an opportunity to express a preference.

The inaugural address delivered before a joint convention of the two branches of the legislature followed the swearing in of Governor Foss for a third term and of David I. Walsh of Fitchburg as the first democratic lieutenant governor in the history of the state. The oaths of office were administered by President Levi C. Greenwood of the senate and the proclamation of the new officers was made by Secretary of State A. P. Langtry. Following the address the eight members of the governor's council were sworn in by President Greenwood. With the exception of a few words in favor of abolishing party enrollment, of the initiative and referendum and of the recall, Gov. Foss devoted his address to a brief reference to the senatorship and a more lengthy discussion of the transportation situation in Massachusetts, both rail and water. "The greatest problem before the American people," said the governor, is to maintain the government above railroad domination. This question has reached a crisis in Massachusetts."

"It is clear," he said, "that if a commonwealth does not control the railroad situation the demand for control by ownership and operation by the federal government will soon become irresistible."

The management of the postal service, rural free delivery, parcel posts was commended by the governor. In speaking of regulation he said:

"The people will soon believe that under it the government would adopt a progressive policy and they are seeing in this the settlement of the high cost of living problem and the elimination of the problem of the financial panics.

"As a practical issue public ownership of railroads may soon be the only policy left. Those who have even so recently given the people proof that foreign capitalists may veto our proposals for new railroads will set up in vain their arguments based upon the supposed impracticability of government ownership and operation. The only way to postpone government ownership is to retain in the commonwealth the power to regulate the transportation system, to assert that power at once and to apply it without delay.

"I assert that the election of a United States senator by partisan caucus will be a declaration that the control of the legislature, which has ever been the seat of every measure designed to effect a regulation of the railroad monopoly, is still potent."

As an early solution Gov. Foss urged the dissolution of the holding company through which the New Haven road now controls the Boston & Maine railroad. He said that Massachusetts should not aspire to control railroads beyond its borders but should exercise fully her real power to regulate them. It was his belief that a public utilities commission armed with mandatory powers was absolutely necessary. He also suggested that the governor should have the power of appointing a majority of directors of concerns which operate or control railroads in the state.

Referring to transportation by water, Gov. Foss favored the development of the Connecticut, Taunton and Merrimack rivers and co-operation with neighboring states in a waterway department. He urged the legislature to memorialize congress to open the Panama canal free of tolls to the ships of all nations.

Other recommendations will be made to the legislature in special messages.

The governor's inaugural address will be found in full on page 7.

FIRE IN A FACTORY

At every point in your factory where flames are likely to break out, place a PYRENE Fire Extinguisher.

It will smother any incipient fire, no matter what its origin or environment. Don't stand helplessly by after the flames are discovered. USE YOUR WITS and a PYRENE Extinguisher.

PYRENE is a combination of powerful gases in liquid form which when subjected to a temperature of 200 degrees or above, is instantly transformed into a heavy, dry, cohering, non-poisonous gas blanket.

This simply separates the flame from the burning substance by LIFTING OFF THE FLAMES. It is the most efficient extinguisher for handling fires in gasoline, oils, acetylene and all other highly inflammable materials. Being a non-conductor it can be used with absolute safety on electrical fires.

Size, 3 in. in diameter; 14 in. long. Weight, filled, five pounds. Price, enamel, $6; Brass $7; nickel $8.

Included in the list of approved Fire Appliances issued by the National Board of Fire Underwriters

Pyrene FIRE EXTINGUISHER

C. B. Coburn Co.
63 MARKET STREET

THE SUN
is now located in its
New Building
MERRIMACK SQ.
The Telephone
Number has been changed to
4100
CALL FOUR ONE HUNDRED to communicate with any department.

AN EARLY MORNING CONFLAGRATION CAUSES LOSS OF OVER $30,000

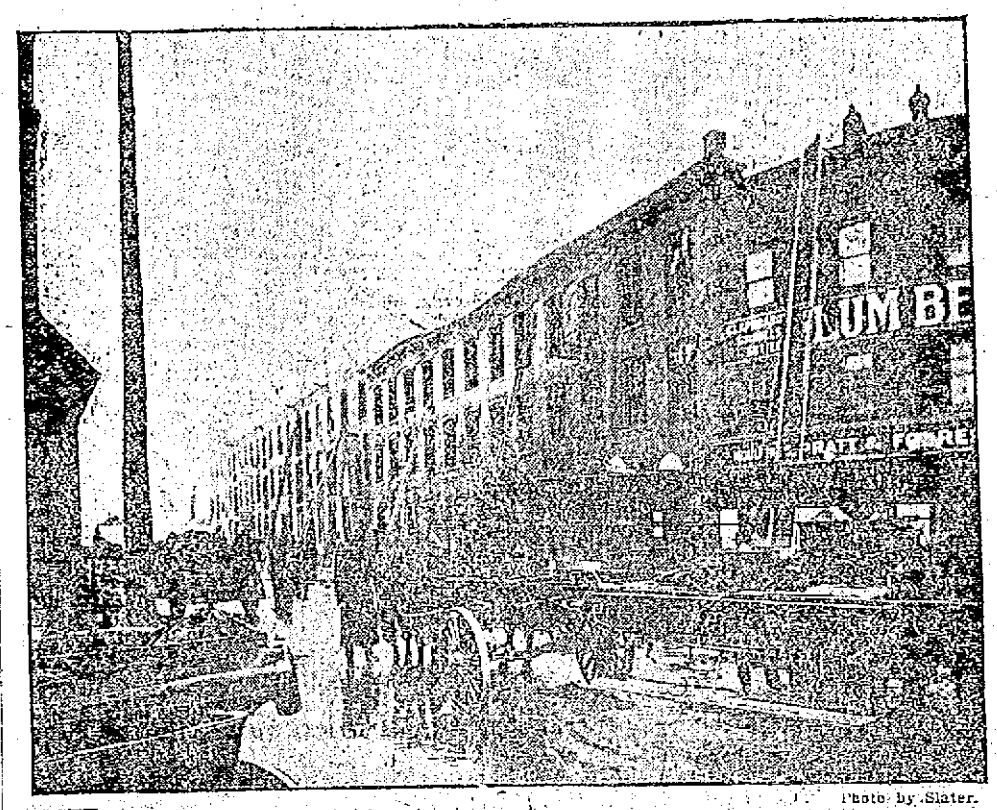

Photo by Slater.

VIEW OF LOCAL LUMBER DISTRICT, WHERE FIRE OCCURRED THIS MORNING

Mill of the Pratt & Forrest Lumber Co., Badly Gutted by Flames—Two Alarms Were Sounded

It looks like a busy year for the fire department. Yesterday afternoon there was a $20,000 garage fire and at 4.35 this morning there was an alarm from box 5 that summoned the department to what threatened to be a very disastrous fire in Dutton and Fletcher streets. It was a second alarm fire and it took the department about two hours to get it under control. The building is owned by A. B. Woodworth, but it is generally known as the A. L. Brooks building. The building is occupied by several concerns and the biggest losers because of this morning's fire will be the Pratt & Forrest Lumber Company. The damage was to finished lumber and machinery and will amount into the thousands. Other parties to suffer losses were the Lowell Casket Co., F. W. Craigin & Co., cabinet tank manufacturers; A. L. Brooks & Co., dealers in lumber and boxes; A. J. Alley, patternmaker; W. E. Aldrich, hand clamp manufacturer and John Tripp & Co., roll coverers.

The building is situated at the corner of Dutton and Fletcher streets and covers considerable territory. It is a three story wooden structure and the fire, it was stated, started in the boiler house which is in the rear of the main building and connected with the building fronting on Fletcher street by an overhead bridge. Patrolman Healey was the first to discover the blaze and he sounded the alarm. The fire department made quick response but was delayed in getting to the seat of the trouble because of fire shutters in the rear of the building that were fastened on the inside. The firemen had to chop their way through the shutters and by that time the fire, feeding on shavings and other material of a similar nature, was licking its way through the roof.

Inside of half an hour the rear of the building was a seething furnace and the flames were pouring to the sky. It was fortunate that the morning was calm for had there been a high wind blowing the territory between Dutton and Cushing streets would have been wiped out. It was fortunate, too, that the new 16-inch main had been connected at the junction of Dutton and Fletcher streets. The connection was made a few weeks ago and the stream from the hydrant at that point was almost as great as the streams forced by the engines. The engines were located on the bridge connecting Thorndike and Fletcher streets and used water from the canals. There was a tremendous amount of water used and Dutton and Fletcher streets in the vicinity of the fire were running rivers.

Commissioner Barrett and Chief Hosmer were on the scene at a few minutes after the first alarm sounded. "But for those fire shutters in the rear," said Chief Hosmer, "we could have handled this fire in jig time. The shutters were fastened on the inside and we had to use the axes to get in."

Asked if there was anybody in the building when the fire started, Chief Hosmer stated that he did not see anybody. It was also stated that there is no night watchman employed in the building and while it is known that the fire started in the boiler room the cause is unknown.

Chief Hosmer said he never saw flames spread with greater rapidity and despite the great volume of water that was being poured in from all sides they continued to spread and the fire could be seen from almost any point in the city. So far as traffic was concerned the fire came at a good time and the fire teams, steamers and automobiles were about all out of the way before the day's business of that very busy section was in progress.

The Bridmar chambers at the corner of Fletcher and Worthen streets are directly across the street from the scene of the fire and the occupants of that very well appointed lodging house were given an early call by the fire department. Once the fire department arrived upon the scene, sleep was out of the question, and those who did not go to the street watched the fire from their rooms. The flames looked dangerously near but no wind was blowing and there was nothing to be feared.

Slight damage was done the plant of the Perkins Machine Co., adjoining the Brooks building. The machine company occupies a stone building and a very considerable number of hands are employed there. The fire was in the rear of the stone building and were held in check there by the strenuous efforts of the firemen. The flames were fought from a portion of the roof of the burning building and from the street. Although the alarm sounded at an hour when the city was wrapped in slumber, the fire had been in progress only a little while when the streets were black with people. The second alarm was responsible for the presence of so many spectators.

In pulling in the second alarm it seems that some mistake must have occurred inasmuch as the usual two strokes preceding one round of the box number were repeated, thus causing more or less confusion.

This afternoon at the office of the Pratt & Forrest Lumber Co., it was stated that their loss would amount to about $10,000. Asked as to insurance, Mr. Pratt said: "About as usual." The loss to the building will be somewhere in the vicinity of $10,000 and the total loss will approximate $20,000.

Insurance on part of the stock was carried through the T. C. Lee agency.

The insurance on the stock and machinery of John Tripp & Co., damaged in this morning's fire, was carried by Mr. William D. Brown of the Central block.

Fred C. Church carried the insurance on the building in the name of A. B. Woodward, contents of A. L. Brooks, Pratt & Forrest, A. L. Alley, 561 Dutton st., F. W. Cragin, 46 to 54 Fletcher street.

The stock and fixtures of Joseph F. Sawyer, damaged by fire, were insured through the agency of Frank M. Brogan.

LET US HELP YOU START THE NEW YEAR RIGHT
We are showing a complete line of ledgers, journals and general office supplies.
Diaries—Desk Calendar Pads
H. E. JUED Bookseller & Stationer 79 Merrimack St.

DEATH OF MRS. DONOVAN

Whose Body Was Found Due to Asphyxia

MALDEN, Asphyxia caused the death of Mrs. Mildren Donovan of Revere, whose body was found near the Holy Cross cemetery here yesterday. Coroner Durrell made a statement to this effect today when he signed the death certificate. Mr. Durrell refused to discuss the case, preferring, he said, to await the result of an analysis of the woman's stomach by Prof. Henry F. Whitney of the Harvard medical school.

FUNERAL NOTICES

PHILLIPS—The funeral of the late Mrs. Mary Phillips will take place Fridan morning at 8.15 o'clock from her late hame, 36 Chambers street. Funeral high mass of requiem will be sung in St. Peter's church at 9 o'clock. Burial will be in St. Patrick's cemetery. Undertaker John J. O'Connell is in charge of funeral arrangements.

NICHOLS—Died Jan. 1, in this city, Arthur B. Nichols, aged 45 years, two months and two days, at his home, 8 Loring street. He is survived by one brother, Frank A. Nichols of this city. Funeral services will be held at 8 Loring street, Sunday afternoon at 2.30 o'clock. Friends are invited without further notice. Burial private. The funeral arrangements are in charge of Undertaker Geo. W. Healey.

Scarlet Fever Cases

Two new cases of scarlet fever were reported at the office of the board of health today. Scarlet fever, as an epidemic, is a thing of the past, but it is expected that a few straggling cases will be reported from day to day and for several weeks to come.

Our New Year's Resolution
TO REDUCE PRICE OF POULTRY FEED
SCRATCH FEED ..... $1.90 Per Bag
Park & Pollard's Scratch Feed ..... $2.00 Per Bag
Park & Pollard's Dry Mash ..... $2.25 Per Bag
(SPECIAL)
Oat Straw for Scratching Yard. Conkey's Roup Cure
Cover's Poultry Supply Store 150-154 Middle St.

DOUBLE TRAGEDY IN NEW YORK

Wealthy New York Broker Shot Young Wife and Then Blew Out His Own Brains

BELLPORT, N. Y., Jan. 2.—Henry Eddy, a wealthy retired Wall street broker, shot and killed his young wife in their home on Great South bay today and then blew out his own brains. The murder and suicide followed by some six weeks Mrs. Eddy's reconciliation with her husband, whom she left last summer.

Mr. Eddy's bedroom, where the tragedy occurred, gave evidence of a violent struggle. Servants on an upper floor were awakened by revolver shots and rushed in to find Mrs. Eddy dead and her husband dying. She had fallen in the doorway, apparently in futile effort to escape.

Mr. Eddy failed to recover consciousness and died before a doctor could be summoned.

Mrs. Eddy, who was very much younger than her husband, left Bellport last summer and was gone till the latter part of November. On the same train she took was a young man with whom she was acquainted. He has not made his home here since. Both Mr. and Mrs. Eddy declined to discuss her stay out of town after she returned.

Mr. Eddy retired from active business several years ago.

300 CHINESE SOLDIERS KILLED

Were Attacked by Force of Tibetans—Chinese Also Lost Six Machine Guns

CHENGTU PROVINCE OF SZE CHUEN, China, Jan. 2.—Three hundred Chinese soldiers were killed by Tibetans near Hsiang Cheng on the borders of Tibet during a night attack last night. It is reported that the Chinese also lost six machine guns. The official reason given for the defeat of the regular troops is that the soldiers refused to trust their commanders' knowledge of the country and became insubordinate. During the confusion which ensued the Tibetans seized the opportunity of attack in the column.

MIDDLESEX WOMEN'S CLUB

Planning Reception to be Held on Monday, Jan. 6—Affair in Charge of Hospitality Committee

The Middlesex Women's club is planning to have a New Year's reception which will be held Monday, Jan. 6. The entire arrangements and plans for this reception are in charge of the hospitality committee. The hospitality committee is composed of the following: Mrs. Flora M. Beardman, chairman; Mrs. Luella H. Stevens, Mrs. A. Edna Kiteski, Mrs. Emma F. Estes, Mrs. Lillian O. Lamson, Mrs. Ida E. Merrill, Mrs. Harriet C. Spalding, Mrs. Minnie L. Chandler, Miss Julia Peavey and Miss Annie Baker.

The reception committee is to be assisted by the following members and officers of the club: Miss Grace Ward, club president; Mrs. Annie K. Greene, Miss Gertrude A. Rodliff, Mrs. Agnes P. Eaton, Mrs. Lillie A. Spalding, Mrs. Flora L. Munn, Mrs. Annie B. Robertson, Mrs. Carrie F. Harris, Mrs. Emma F. Thompson, Miss Mary G. Stevens, Mrs. Mary E. Wood, Miss Helen W. Noyes, Mrs. Mary C. Shaw, Miss Lena Bowen, Miss Edith Merchant, Mrs. Helen A. Field, Miss Mary E. Riley, Mrs. Mary E. Spalding, Mrs. Louise Barker Nesmith, Miss E. Elizabeth Whitney, Miss Mabel W. Ewings, Miss Georgiana F. Vinton, Mrs. Harriet Spalding Nichols, Miss Ella M. Wells, Miss Addie E. Edwards.

DEATHS

COGAN—Johanna Gogan, aged 74 years, died this morning at her home, 18 Fenwick street. She is survived by two sons, William and James. The remains were removed to the funeral parlors of C. H. Molloy & Sons.

BALL—Charles Carroll Ball, for over 60 years a resident of this city, died last night at his home, 20 Whitney ave., aged 81 years, six months and 26 days. He was born in North Billerica, but spent most of his boyhood days in Harvard, coming to this city when he was 20 years of age. He leaves one daughter, Mrs. Helen A. Thurston, and a grandson, Albert E. Thurston, both of this city. He was a member of Pentucket lodge, A. F. and A. M.

CONSTANTINEAU—Mrs. Alfred Constantineau nee Natalia Lemay, aged 65 years, died this morning at the Chelmsford Street hospital.

Application Withdrawn

INDIANAPOLIS, Ind., Jan. 2.—After attorneys for the 33 convicted dynamite conspirators had withdrawn their application for a writ of supercedeas Federal Judge Anderson today granted their prayer for a writ of error. During the hearing W. N. Harding announced that Herbert S. Hockin would not ask for an appeal in his case.

SECOND HAND
Wheelbarrows
FOR SALE
We have a number of second-hand iron and wooden wheelbarrows, used in the construction of the new Sun building, which we will sell cheap for cash. Inquire at office of the Howes Construction Co., new Chalifoux building.

MECHANO—THERAPY AND MASSAGE
Rheumatism, Neuritis, Paralysis, Goitre, Locomotor Ataxia, Diabetes, Bright's disease, and all chronic diseases treated scientifically. Dr. Jas. Bastow, M. T., Odd Fellows Block, 51 Middlesex st., Room 1. Tel. 1372-2. Treatment at your home by appointment.

A SILENT WORKMAN
Is he who weaves small wires through the walls and ceilings of our homes!
He weaves to lighten household labor by vacuum cleaning, washing without work and easy ironing.
Why not let him weave two little wires through your home?
Lowell Electric Light Corp.
50 Central Street

DEPOSIT TODAY
INTEREST BEGINS
Tomorrow
SAVINGS DEPT.
Traders Nat. Bank
Hours: 8.30 to 3. Saturdays 8.30 to 12.30; 7 to 9.

Banquet of St. Patrick's Alumni Great Success—

Eloquent Addresses by Rev. Fr. Gasson and Others

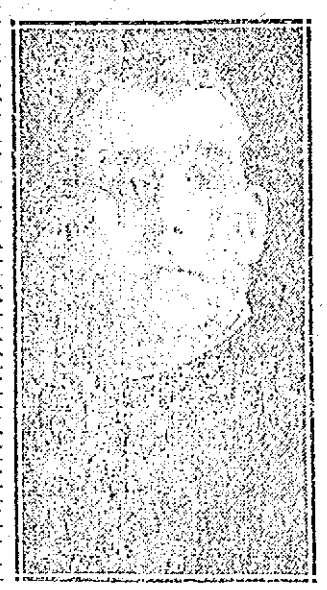

REV. THOMAS I. GASSON, S. J.,
President of Boston College.

REV. BROTHER JAMES,
President of St. Xavier's College.

REV. BROTHER OSMUND,
Superior of St. Patrick's School.

A great gathering of graduates and former pupils of St. Patrick's Boys' Academy convened in the school hall on Suffolk street last night to enjoy the fifth annual banquet of the alumni of that educational institution. The celebration was a double one, for it was also the occasion of the observance of the Twentieth anniversary of the founding of the alumni association of the school.

The exceedingly large attendance at the event is a beautiful manifestation of the true spirit of the sons of St. Patrick's Academy, there being more than 250 members of the alumni organization present to renew acquaintances of days long past. There were representatives from nearly all of the classes from the school's early years down to the present time and it was an impressive scene as they went about clasping the hands of their old comrades and their teachers.

It was perhaps the most successful reunion of the St. Patrick's alumni that has been held thus far and New Year's night was a fitting time for the holding of such an event. Right Rev. Mgr. William O'Brien, pastor of St. Patrick's parish was an honored guest and he received many a beautiful tribute from the speakers of the evening, each of whom was greeted with loud and long applause by all present. Mgr. O'Brien is well known and beloved by all and the reception which he was accorded last night was a grand evidence of his popularity.

There was an excellent menu for the banquet which formally opened the festivities of the evening and the sumptuous feast was thoroughly enjoyed by all. The program which followed was especially well arranged, and the different numbers were printed in an attractive little souvenir booklet with the menu. Mr. Walter S. Flynn, class of 1905, well known in Lowell art circles, was the designer of the cover of this program, which was bordered by a drawing commemorative of school days. The word "Welcome" was inscribed in gold letters upon it and underneath, "St. P. A. A."

The school hall was very tastefully decorated for the occasion with stars and stripes adorning the posts and bunting of different hues upon the walls. The table for the guests was located upon the platform in the front and on the wall directly behind it was the word "Welcome" in large letters. Portraits of Cardinal O'Connell, Mgr. O'Brien and the late Rev. Michael O'Brien, founder of the school, were seen on either side of the stage.

The last course of the banquet was served about nine o'clock and then as the guests lighted cigars Mr. John J. Sullivan, chairman of the committee on arrangements, arose to open the exercises of the evening. Mr. Jeremiah J. O'Sullivan, toastmaster of the evening was first introduced by Mr. Sullivan and he began his address in a fitting manner by wishing all present a happy New Year.

He spoke of the determination of the alumni to grow and become more strongly united, pointing out the great advantages of this move and the reasons why it is now and ever should be a grand association. He spoke of the intention of raising a fund to establish a scholarship in some Catholic college for some deserving graduate of St. Patrick's school. In this regard he said:

The future alumni are being prepared to take our places in this association. And what are we doing to assist them in reaching the heights attained by our own present members? The answer is, nothing. A scholarship in a higher Catholic educational institution, as some about here may testify, would be a wonderful aid to some deserving St. Patrick's graduate. How easily done, how wonderful might be the result of that little effort on our part, and how it might be demonstrated, the fact that it was worthy of the effort!

I leave this thought with you; it is worthy of reflection.

Father Gasson Introduced

After the singing in unison of "The Star Spangled Banner," Toastmaster O'Sullivan introduced Rev. Thomas I. Gasson, S. J., president of Boston college as the first speaker, and the latter's theme was "Catholic Education." The popular Jesuit was introduced as a man of national repute and one of the country's foremost educators.

Rev. Fr. Gasson

Fr. Gasson spoke in part as follows:

"My dear friends, alumni of St. Patrick's Boys' academy, Lowell:

"I count it a signal honor to be permitted to be with you tonight, at this memorable gathering, because this school ranks high in the annals of education both for the splendid work therein accomplished and for the fine type of pupil sent forth from its hallowed walls of learning. Hence, I want to speak the word of hearty and sincere congratulation, first to the teachers for the magnificent work wrought by their unremitting self-sacrifice and then to the pupils, past and present, for their genuine co-operation in the efforts of the teaching body. It too frequently happens that the heroic lives and the stupendous sacrifices made by so many of our teachers are overlooked; let no man charge us with ingratitude in this important affair, but let us as we recall tonight the remarkable achievements of the present and past pupils of this school, let us utter the word of fervent blessing for those who have so generously given of their best in order that both church and state might enjoy the activities of a higher and nobler manhood.

"And there is another reason why I am glad to be here tonight; because it is an opportunity for me to emphasize the great work of the church in the line of education. Everywhere we see wondrous signs of activity along this line: Catholic schools are springing up all over the country; Catholic nuns and brothers and priests are unreservedly immolating themselves for this noble cause; Catholic people are uncomplainingly carrying double burdens and all in order that their ideals of education may be better and better realized. And what are these ideals? For the church, absolute loyalty; for the state, the highest form of citizen i. e. the finest type of man and woman combined with spotless civic probity; for the home, the constant exercise of the noblest virtues and for the individual, the highest personal integrity.

"Few—too few alas, grasp the important stress laid by the church upon an intelligent up-build of character in the formative years of life; few—too few alas, grasp the truth that there can be no true upbuild of character without religion, since character is not the result of haphazard emotion, but the result of a steady, persistent fashioning of human life according to fixed principles and fixed ideals.

"Character is, as we have implied, something abiding, not something passing; it implies working according to certain principles or laws and these laws must be in harmony with the fundamental principles of morality. Now no sane man can deny that the fundamental laws of morality presuppose a universal Lawgiver or, in other words, a Supreme Being, who has wisely appointed laws for the proper guidance of his creation. Leaving all other questions aside—what does a knowledge of these laws constitute but the essence of religion? In other words, intelligent beings are drawn to the observance of laws through the sanction thereto attached, but the sanction supposes a legislator, and the supreme legislator being God, it follows that an intelligent following of those laws involves a knowledge of the relations existing between Creator and creature, or supposes a knowledge of religion and of the obligations which flow therefrom.

"And thus the church gladly makes sacrifice, almost incredible, in order to carry on this great work.

"Not content with the mere enunciation of abstract principles along this point, the church places her ideals in concrete form in order to win more readily and dispose more easily the young heart to the following of those ideals. For one's personal life she has her canonized saints, who, in every walk of life, show forth a shining example which he, who will, may follow. For the domestic life she unfolds to us the beautiful scenes which marked the home circle of St. Louis of France, St. Elizabeth of Hungary and St. Francis Borgia; for public life, she has her St. Thomas More of whom Lord Campbell said his character both in public and private life comes as near to perfection as our nature will permit; whose biography exhibits to us a man of unblemished integrity, of incorruptible justice, whose social and domestic virtues made his fireside famous and who united to exalted sanctity the intrepid resolution and heroism of a martyr, for literary and journalistic activities, she can point to the devout and accomplished Montalembert, who united the polished graces of the scholar with the attractive religious bearing of a Saint Francis de Sales; for the hazardous and unthanked tasks of political life, she points to Gracia Moreno who combined the far-sightedness of a statesman with the unimpeachable integrity of a judge; for the stirring scenes of army life, she points to Gen. de Sonis, who joined fearless courage to the religious simplicity of a child; for the would-be legislator, she points to the dauntless O'Connell, whose fervid eloquence won for his compatriots the first enactments along the lines of civic freedom; while as for the one who would gain triumphs in the scientific lines, she points with a glow of pride to many who have won renown in every department of science, among whom stands pre-eminent the immortal Pasteur, who had the unquestioning faith of a peasant and the broad knowledge of a scientific investigator.

"When prominent men write the history of education, truth will compel them to place in the foremost ranks the great Catholic educators of the centuries and men will finally realize the stupendous debt, which, as far as education is concerned, the world owes to the Catholic church."

John P. Randall, class of 1912 then spoke in behalf of the youngest class in the alumni organization. He expressed his pleasure at being a member of so great an organization and a graduate of a school like St. Patrick's and pointed out the advantages of following the good example of the older alumni.

Rev. Brother Osmund

Rev. Brother Osmund who is superior of St. Patrick's school, and a great favorite with the boys, was next to address the assemblage. He spoke briefly but impressively and evinced great interest in the progress of the organization of "the brothers' boys" as he called them. He complimented the gathering on their good work and large attendance and extended to all the wish for a new year of greatest happiness.

Mr. Edward F. Shea then rendered a selected vocal solo which was so well received that he was obliged to respond to several encores.

Lawyer William D. Regan's Address

Mr. William D. Regan delivered a polished address, in response to a

Continued to Last Page

Physicians Recommend Castoria

CASTORIA has met with pronounced favor on the part of physicians, pharmaceutical societies and medical authorities. It is used by physicians with results most gratifying. The extended use of Castoria is unquestionably the result of three facts: *First*—The indisputable evidence that it is harmless; *Second*—That it not only allays stomach pains and quiets the nerves, but assimilates the food; *Third*—It is an agreeable and perfect substitute for Castor Oil. It is absolutely safe. It does not contain any Opium, Morphine, or other narcotic and does not stupefy. It is unlike Soothing Syrups, Bateman's Drops, Godfrey's Cordial, etc. This is a good deal for a Medical Journal to say. Our duty, however, is to expose danger and record the means of advancing health. The day for poisoning innocent children through greed or ignorance ought to end. To our knowledge, Castoria is a remedy which produces composure and health, by regulating the system—not by stupefying it—and our readers are entitled to the information.—*Hall's Journal of Health.*

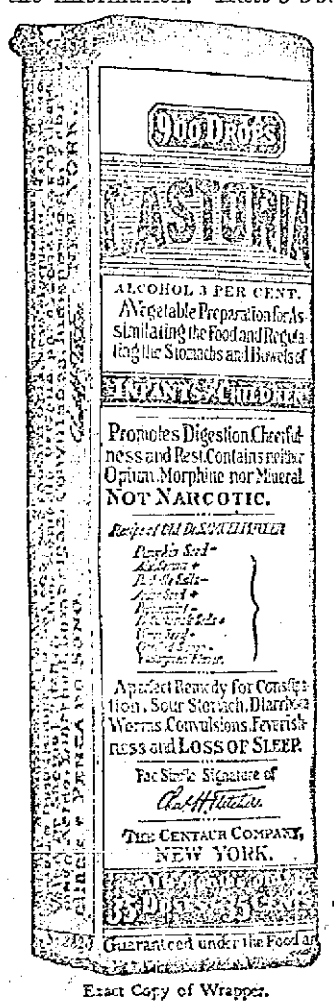

Exact Copy of Wrapper.

Letters from Prominent Physicians addressed to Chas. H. Fletcher.

Dr. B. Halstead Scott, of Chicago, Ills., says: "I have prescribed your Castoria often for infants during my practice, and find it very satisfactory."

Dr. William Belmont, of Cleveland, Ohio, says: "Your Castoria stands first in its class. In my thirty years of practice I can say I never have found anything that so filled the place."

Dr. J. R. Taft, of Brooklyn, N. Y., says: "I have used your Castoria and found it an excellent remedy in my household and private practice for many years. The formula is excellent."

Dr. R. J. Hamlen, of Detroit, Mich., says: "I prescribe your Castoria extensively, as I have never found anything to equal it for children's troubles. I am aware that there are imitations in the field, but I always see that my patients get Fletcher's."

Dr. Wm. J McCrann, of Omaha, Neb., says: "As the father of thirteen children I certainly know something about your great medicine, and aside from my own family experience I have in my years of practice found Castoria a popular and efficient remedy in almost every home."

Dr. J. R. Clausen, of Philadelphia, Pa., says: "The name that your Castoria has made for itself in the tens of thousands of homes blessed by the presence of children, scarcely needs to be supplemented by the endorsement of the medical profession, but I, for one, most heartily endorse it and believe it an excellent remedy."

Dr. R. M. Ward, of Kansas City, Mo., says: "Physicians generally do not prescribe proprietary preparations, but in the case of Castoria my experience, like that of many other physicians, has taught me to make an exception. I prescribe your Castoria in my practice because I have found it to be a thoroughly reliable remedy for children's complaints. Any physician who has raised a family, as I have, will join me in heartiest recommendation of Castoria."

GENUINE CASTORIA ALWAYS
Bears the Signature of
Chas. H. Fletcher.

The Kind You Have Always Bought

In Use For Over 30 Years.
THE CENTAUR COMPANY, NEW YORK CITY.

Hood's Sarsaparilla

Cures all humors, catarrh and rheumatism, relieves that tired feeling, restores the appetite, cures paleness, nervousness, builds up the whole system.

Get it today in usual liquid form or chocolated tablets called Sarsatabs.

MACARTNEY'S

Annual Mark Down Sale

NOW ON

At this time each year we offer to the citizens of Lowell our stock of heavy weight clothing, furnishing goods, hats and caps at greatly reduced prices.

EVERY ARTICLE GUARANTEED AS ADVERTISED.
SATISFACTION OR YOUR MONEY BACK.

MEN'S SUITS AND OVERCOATS

If you need a new suit or overcoat we will save you hard earned dollars

Suits and Overcoats that sold for $10 and $12.50, now.....$7.75
Suits and Overcoats that sold for $12.50 and $15.00, now.....$9.75
Suits and Overcoats that sold for $18, $20 and $22.50, now.....$14.75
Suits and Overcoats that sold for $25, $28 and $30, now.....$19.75

This takes in our entire line of plain and fancy overcoats in plaid backs, chinchillas, kerseys, meltons, etc.

FURNISHING GOODS

50c Neglige Shirts.....39c
3 for $1.00
$1.00 Neglige Shirts.....69c
3 for $2.00
$1.50 Neglige Shirts.....$1.09
3 for $3.00
25c Cashmere Hose.....19c
3 pairs for 50c
$1.00 Heavy Union Suits.....69c
3 for $2.00
Big Reduction On Sweaters

BOYS' CLOTHING

Every Heavy Weight Overcoat in our boys' department marked down.

$3.50 and $4 Overcoats now $2.87
$5 and $6 Overcoats now....$3.87
$6.50 and $7 Overcoats now...$4.87
$8 and $8.50 Overcoats now...$5.87
$9 and $10 Overcoats now....$6.87
All 50c Blouses now.....39c

HATS AND CAPS

10% Discount On All Fur Caps
Men's Mackinaw Caps.....87c
Ladies' Knit Caps.....45c and 87c
50c Hockey Caps.....43c
25c Knit Caps.....19c
$1.00 Golf Caps.....87c
50c, 75c and $1 Tam-o-shanters..39c
50c and $1 Havelocks.....39c

SAVE TIME, MONEY AND WORRY
BY TRADING AT

MACARTNEY'S "Apparel Shop"

72 MERRIMACK STREET.

WOMEN TAKEN DOWN LADDERS

Thrilling Rescues by Firemen at Fire in Haverhill This Morning

HAVERHILL, Jan. 2.—Thrilling rescues of women tenants were made by the firemen at a fire that broke out just before midnight last night in the four-story Tilton block on Merrimac street. The fire started in a closet beneath a staircase that led from the second to the upper stories.

The two upper floors of the brick building are used for tenements and many of the tenants have lodgers. Nearly all the occupants were asleep when the fire broke out. All the lodgers and tenants hastened to the windows on the front of the building. Ladders were quickly raised by the firemen and Miss Esther Noonan, Miss Grace Ball, Miss May Hall, Miss Myrtle Noonan and Mrs. Pearl Burnham were taken down from the third-story windows. Nearly all were overcome by smoke. Mrs. Burnham was suffering from heart trouble and she was removed to a hotel nearby, being in a very critical condition.

Later the firemen found Esther M. Swett overcome in her room on the fourth floor and she was carried out by two firemen, Mrs. Grace Smith was also rescued by the firemen. The male tenants of the building all escaped, hanging out of the windows and then clambering down the ladders.

When the firemen arrived the three upper floors were filled with smoke and locating the scene of the fire, the firemen quickly drowned it with four lines of hose. There are two staircases on the second floor leading to each half of the upper floors and those tenants in the west end of the building were in no danger at all.

Those on the east side were, however, cut off by the smoke and flames, as the fire was in the closet under the foot of the stairway. This closet was used for a storage place by John W. Tilton, one of the owners of the building, and he was unable to account for the origin of the fire, having left his offices nearby about two hours previously.

The property loss was about $1000, but an extensive loss by smoke and water is feared, heavy damage having been sustained by J. M. Short, a custom tailor on the second floor, and F. E. Tucker & Co., furniture dealers, on the ground floor, their places being flooded by water. The Buckley Department Store on the west end of the ground floor also sustained loss by water.

CONSUMPTION

Dr. Schenck was a doctor—and a "hopeless" consumptive. He treated himself, and became noted for a vigor that lasted into old age. His medicine is now known all over the world as

SCHENCK'S PULMONIC SYRUP

contains no narcotics. For seventy years the same medicine Dr. Schenck took has been the favorite family medicine for coughs, colds, consumption, bronchial affections, sore throat, hoarseness and kindred ills.

Sold everywhere—50 cents and $1.00 per bottle. Send for our free book on the lungs, the liver, the stomach, pulmonary consumption, dyspepsia and liver complaint, and their treatment.

Dr. J. H. Schenck & Son, Philadelphia

TURKS YIELD TO THE ALLIES

Give Up Nearly All Their Territory in Europe—Peace Looked for Soon in Conference

LONDON, Jan. 2.—After protracted diplomatic skirmishing the Turks finally capitulated to a majority of the demands of the Balkan allies at yesterday's session of the peace conference in St. James' palace. Through Rechad Pasha they agreed to cede practically the whole of the Ottoman empire's European dominions, except Adrianople and the territory between it and Constantinople to their victorious but traditionally despised neighbors.

The terms the Turkish delegates presented to the conference as a counter-proposal to the demands of the allies were:

First—The rectification of the Turko-Bulgarian frontier by making the boundary west of the line now occupied by the troops of the allies in the villayet of Adrianople.

Second—The question of the status of Adrianople to be settled by Turkey and Bulgaria direct.

Third—The session of the remainder of European Turkey, including Janina and Scutari, to the allies.

Fourth—The Albanian and Cretan questions to be solved by the powers.

Fifth—The Aegean islands to remain Turkish.

The announcement of these terms was wrung from the Ottoman delegates with the greatest difficulty. They came only after Rechad Pasha had reiterated Turkey's desire to shift the responsibility for adjudicating all the vital questions to the great powers and the representatives of the allies had registered the unchangeable objections to such a course and plainly had given the Turks to understand that the failure of the Ottoman delegates to embark upon serious negotiations would mean a resumption of hostilities in southeastern Europe.

The sitting of today was the most momentous and exciting since the beginning of the conference. The Greek premier, M. Venizelos, presided, and immediately after the opening of the conference he invited Rechad Pasha to present the Turkish counter proposals to the demands of the allies as the Turks last Monday had agreed to do.

Rechad said his interpretation of the badly transmitted telegrams of the early week had been correct, his government proposing in them to submit all the questions at issue, except Adrianople, to settlement by the powers. This caused an outburst of indignantion which M. Venizelos was hardly able to put down.

When relative calm was restored M. Venizelos, Dr. S. Daneff, the leader of the Bulgarian delegation, M. Novakovitch, Servian, and M. Mivuskovitch, Montenegrin, each for their respective countries, declared that they would not accept the proposed mediation by the powers and insisted that the Turkish delegates present a practical and defined proposal and on it they would be ready to negotiate.

Rechad then announced that his instructions contained another alternative and requested a few minutes' time to formulate it. After a short recess Rechard said that Turkey, desiring to give tangible proof of her love for peace and in deference to advices received from the powers, was ready to make the maximum of possible concessions to the allies by granting a rectification of the frontiers, ceding the territories westward of the line occupied by the allies in the villayet of Adrianople to them.

M. Daneff here rose and said it would be impossible for Bulgaria to renounce her claim to the possession of Adrianople and that he could not accept such an indefinite offer.

Finally Rechad ended the reading of his communication by proposing that Turkey and Bulgaria treat direct concerning Adrianople. M. Daneff immediately declared it would be impossible to accept this proposition, as the Balkan states were united en bloc to obtain their independence and to carry on the negotiations.

The sitting was suspended until Rechad put the Turkish proposals in writing and in turn was given the written reply of the allies. This said the allies would maintain their original terms, but for the sake of discussion they would invite Rechad to present to the next sitting of the conference a map of the district of Adrianople with the frontier line proposed by Turkey marked out on it. The conference then adjourned until Friday.

Thus the bone of contention is Adrianople, the last remaining memory of the might of the Osmanli in Europe. The Bulgarians are ready to allow the Turks to retain in Adrianople the famous mosque of the sultan Selim, the greatest masterpiece of Ottoman architecture, the Muradieh, which was built by Murad I.; the mosque of Murad IV., and the Bayard mosque, which are the main centers in Adrianople for Mohammedan worship.

But the Turks refuse to give up Adrianople. This probably explains yesterday's sudden yielding to the allies on other points. Turkey seemingly hopes by ceding almost all her territory to be allowed to retain the only point on which she insists. It is thought likely she also may be ready to cede her islands for the sake of seeing the green banner of the Prophet still waving over the "Jewel of the Orient," as Adrianople is called.

KILLED BY AUTOMOBILE

Pawtucket Man in Fatal Accident

PAWTUCKET, R. I., Jan. 2.—Joseph B. Sweeney, a machinist, was struck and fatally injured by an automobile owned by Seth Wilkinson, a Central Falls manufacturer, and driven by his son, Edgar, on Newport avenue, last night. Wilkinson picked up the man and took him to a hospital but he died on the way. Pending an autopsy which will be held tomorrow the police took no action against Wilkinson. Sweeney was 55 years old.

FOUND IN STUPOR

Johanna Galvin Taken to Worcester Hospital—Was Apparently Without Provisions

WORCESTER, Jan. 2.—Report was made to the police by neighbors of Johanna Galvin of 6 Clinton court last night that the woman had not been seen for some time and that no response could be secured by those who had knocked at her door.

The ambulance was sent to the block in charge of Police Surgeon Shannahan.

He found the woman lying on her bed in a stupor, from which was was unable to rouse her. The rooms were without heat and apparently without any food or provisions and Mrs. Galvin's condition indicated that she had been without food for some time. She was taken to the city hospital and treated, but had not regained consciousness at midnight. The woman is said to be 58 years old and has occupied two rooms in the Clinton court block for several months.

DECLARED UNSAFE

Clinton Armory Is Inspected—Commission Soon to Visit Town and Make Recommendations

CLINTON, Jan. 2.—Walter A. Pennman, a state building inspector, paid a visit to the armory of Co. K of the Ninth regiment, M. V. M., yesterday, and after inspection reported to Cleveland Morse, chairman of the selectmen and second lieutenant of the company, that he found the building unsafe for use. Lieut. Morse communicated with Col. Logan and it was stated that the armory commission will soon come here to inspect the building and make recommendations. A movement for the building of a new armory has been started here, the town having given the selectmen of the town permission to dispose of the present building.

"MOVIES" TO AID PUPILS

Picture Machine and Films Purchased by Students of Highland Park School, Cranston, R. I.

PROVIDENCE, Jan. 2.—For the first time in this state, a public school has bought a moving picture machine and pictures will be shown to assist the pupils in their studies.

The pupils of the Highland park school of Cranston have collected money enough by selling postal cards to purchase a machine and on Friday afternoons hereafter films will be thrown on screens to aid the history and geography classes in their work. While the pupils themselves raised the money to buy the machine, the city is paying for the wiring of the school.

The work of installing the wires which will supply the power to the rooms was begun yesterday. After paying for the machine, the pupils had a surplus left. This money will be used to buy films, which will be exchanged frequently.

FOOLS FLIM-FLAM MEN

Mrs. Gladys Ayer, Haverhill Cashier, Displays Her Nerve and Prevents Loss of $10 Bill

HAVERHILL, Jan. 2.—Mrs. Gladys Ayer, a cashier at a restaurant on Washington street, reported to the police last night that two young men attempted to work the flim-flam game upon her, but failed.

She gave the police a description of the two men, and later in the evening a young man was detained by the police on suspicion but as he gave a satisfactory explanation he was released.

One of the pair tried to have a $10 bill changed in purchasing a cigar, and when he received the change he pretended to have the correct change and asked for his bill back. Mrs. Ayer suspected that something was wrong and insisted upon receiving the $9.90 back before she handed back the $10. After she did this the two fellows suddenly decamped and were lost sight of in the crowd that was on the street to watch the lighting of the new street lights.

Voyes Bros

127 Tremont Street (Opposite Park Street)

JANUARY SALE

Shirts

Former prices $1.50, $2.00, $2.50 Now $1.00

Former prices $3.50 Now $2.00

Neckwear

Former prices $1.00, $1.50 Now 50c

Former prices $1.50 Now 75c

Former prices $2.00, $2.50 Now $1.00

Storm Coats

Over 150 Burberry Storm Coats

MEDIUM WEIGHT

Formerly $35.00 Now $25.00

HEAVY WEIGHT

Formerly $95.00 Now $75.00

Formerly $75.00 Now $65.00

Formerly $65.00 Now $55.00

A large assortment of other imported coats in all weights

Formerly $50.00 to $60.00 Now $19.50 to $45.00

Imported Suits Formerly $30.00 and $35.00, Now $25.00

Pajamas, Hosiery, Sweaters, Caps, Waistcoats, Bath Robes, Brass novelties, etc., at equally attractive prices. Mail orders given prompt and careful attention.

Voyes Bros 127 Tremont Street Boston, Mass.

"Just Say" HORLICK'S

It Means Original and Genuine MALTED MILK

The Food-drink for All Ages.

More healthful than Tea or Coffee. Agrees with the weakest digestion. Delicious, invigorating and nutritious. Rich milk, malted grain, powder form.

A quick lunch prepared in a minute. Take no substitute. Ask for HORLICK'S.

Others are imitations.

THE GILBRIDE CO.

OUR ANNUAL JANUARY

SALE of UNDERMUSLINS

Starts Friday Morning at 9 O'Clock

Our January Muslin Underwear Sales are significant of three things: Choiceness of the underwear, in styles, materials and making; unusually large variety of selection; unusually low prices.

WE HAVE SEEN TO IT THAT THE LOW PRICES MEAN UNDIMINISHED DESIRABLENESS—Put another way, it means our regular stocks, many times expanded in volume and variety, and at lessened prices. Same daintiness; same careful attention to style and making; same expert selection of materials and trimmings—and the laces and embroideries make or mar muslin underwear. Women of taste will delight in choosing here.

THE PRICES ARE BY FAR THE LOWEST WE HAVE EVER QUOTED IN THIS GREAT ANNUAL EVENT.

SEE WINDOW DISPLAY.

CORSET COVERS

Corset Covers with yoke of lace and ribbon run. Regular price 15c. Sale price 10c

Corset Covers with yoke of lace, wide beadings and embroidery. Regular price 39c. Sale price 25c

Novelty Corsel Covers of fine nainsook, pretty designs and neatly trimmed. Some slightly counter soiled and broken lots. Regular price 75c. Sale price 50c

DRAWERS

Women's Drawers of good cambric, with cluster of tucks and ruffle of eyelet embroidery. Regular price 50c. Sale price 39c

Women's Drawers of cambric or nainsook, circular and straight, with deep ruffle of Swiss embroidery. Regular price 75c. Sale price 50c

NIGHT ROBES

Night Robes of good cotton, chemise style, neck and sleeves edged with lace. Full width. Regular price 50c. Sale price 29c

20 Styles of Night Robes, in cambric and nainsook, trimmed with lace and embroidery. Regular price 69c. Sale price 50c

High, V, Round, Square and Empire Style of Night Robes, made of sheer nainsook, daintily trimmed with Val. and torchon lace or tucks and embroidery. Regular price $1.00. Sale price 79c

Night Robes made of crepe, sheer nainsook or Masonville, with yoke of medallions. Convent embroidered, Irish, Val. or torchon lace and fancy beadings. Regular price $1.50. Sale price $1.00

Other Night Robes of finer quality and trimmings. Regular prices $1.98, $2.98. Sale prices $1.50, $1.98

Long White Skirts of good cambric, with hemstitched ruffle and cluster of tucks. Regular price 39c. Sale price 25c

PRINCESS SLIPS

Princess Slips, made of good lawn, yoke of embroidery and beading, with deep flounce of tucks, lace insertions and edges. (Broken sizes.) Regular price $1.50. Sale price $1.00

Princess Slips, made of sheer nainsook and 18 inch flounce of tucks; torchon, Val. or imitation of Irish lace. Regular price $1.98. Sale price $1.50

Princess Slips of finer material, yoke of medallions, wide beadings and deep lace flounce. Regular price $2.98. Sale price $1.98

COMBINATIONS

Combination—Cover and Drawer, edged with torchon lace and ribbon run. Regular price 75c. Sale price 50c

Combination—Cover and Drawer, with yoke of embroidery and beading, edged with Val. or torchon lace. Slightly counter soiled and broken lots. Regular price $1.00. Sale price 79c

Combination—Cover and Drawer or Skirt, trimmed with Irish lace and beading; others of allover embroidery; cicular and knickerbocker styles. Regular price $1.50. Sale price $1.00

SKIRTS

Long White Skirts, body of good cambric and 18 inch flounce of embroidery. No dust ruffle. Regular price 75c. Sale price 50c

White Skirts with 18 inch flounce of lace insertions or embroidery. Slightly soiled. Regular prices $1.00 and $1.25. Sale price 79c

JANUARY MARK DOWN SALE OF WOMEN'S and MISSES' DRESSES

All our Serge Dresses marked for quick clearance. Serge Dresses, high neck, long sleeves; some with Robespierre collar and fancy yoke; sizes 16 to 42. All marked considerably less than former wholesale prices.

$12.00 Dresses. Sale price $7.50

$10.50 Dresses. Sale price $5.00

$8.50 Dresses. Sale price $3.98

FURS

You May Depend Upon It, the Furs We Sell Are Reliable.

Black Coney Muffs. Regular price $12.50. Sale price $6.50

Black Fox Muffs. Regular price $22.50 Sale price $13.50

Gray Wolf Sets. Regular price $39.50. Sale price $25.00

Jap Mink Sets. Regular price $42.50. Sale price $30.00

A SALE OF STYLISH WAISTS AT REDUCED PRICES

Lingerie Waists, made of fine lawn, nicely trimmed with Val. laces and embroideries; buttoned back and front, long sleeves; good values, worth $1.49, for 98c

Tailored Waists, made of best quality linene, with new side effects and others in shirt style, with neglige collar and French cuff. Others of percale in assorted colored stripes. Special values 98c

Lingerie Waists, latest styles, made of marquisette and fine lawn, daintily trimmed with French, German and cluny laces and embroideries. Worth $2.98, for $1.98

Others made of fine Persian lawn, trimmed with cluny and shadow laces, with hand embroideries. Worth $3.98, for $2.98

Special numbers in marquisette, trimmed with baby Irish, cluny, and Val. laces; very stylish and dressy, were $4.98, for $3.98

Tailored Waists, made of pure linen with three quarter inch plait, side effects, Gibson plait and shirt style, were $2.98, for $1.98

Special numbers in different designs, made with the side plaits, and the fronts trimmed with Mexican drawn work; very stylish, were $3.98, for $2.98

Others, hand embroidered, with cluster tucks; very dressy, and made of the best linen, were $7.00, for $4.98

TOOK THREE POINTS

Office Team Easily Defeated the Kitsons in Bowling Match on the Alleys Last Evening

The Kitsons and Office Bowlers met on the alleys last night and the latter team won by the narrow margin of four pins. The Kitsons won the first string, but lost the second and third strings and the total. Langevin of the losing team was high man.

The score:

KITSON

	1	2	3	Tl
Kelley	84	74	79	237
Cronin	84	73	69	226
Harrall	76	78	74	228
McNulty	81	86	86	253
Langevin	93	89	87	269
Totals	418	400	395	1213

OFFICE

Hale	80	93	82	255
Hammond	69	79	82	230
Pilkington	76	77	76	229
Farrell	95	89	76	240
Baker	80	81	79	240
Totals	400	419	395	1214

Next Saturday is "Quarter Day" at The Lowell Five Cent Savings Bank.

Restored to Duty by Sulzer

ALBANY, N. Y, Jan. 2.—Major Gen. John P. O'Ryan of New York commanding the National Guard, who was retired in October last by Gov. Dix, was restored to active duty yesterday by order of Gov. Sulzer. In doing this the governor with a stroke of his pen stripped the uniform of Major General William Verbeck, who recently was appointed by Gov. Dix to the place made vacant by Gen. O'Ryan's retirement. Two members of Gen. O'Ryan's staff, Lieut. Col. R. Foster Walton and Captain Edward Olmsted, were also restored to active duty.

Elected Officers

The Riverside Social club held a meeting last night and elected the following officers for the ensuing year: Peter McKone, president; Charles Campbell, vice president; Edward Brick, recording secretary; Peter Lynch, financial secretary; Daniel Collins, treasurer; James Trites and William Collins, marshals.

There is Only One "Bromo Quinine" That is Laxative Bromo Quinine

USED THE WORLD OVER TO CURE A COLD IN ONE DAY.

Always remember the full name. Look for this signature on every box. 25c. E. W. Grove

POPULAR ELECTION OF SENATORS

Leading Recommendation Made by Gov. Sulzer in His First Message to Legislature

ALBANY, N. Y., Jan. 2.—The popular election of United States senators is the leading recommendation made by Governor William Sulzer in his first annual message delivered today to the New York state legislature. "The people can and ought to be trusted," says the governor. "They have demonstrated their ability for self-government. In my opinion the people of our state are in favor of the election of United States senators by a direct vote. I favor this change in the federal constitution, as I shall every other change that will restore the government to the control of the people."

The governor asks the legislature to consider the problem of reducing the high cost of living. He recommends that the legislature declare in favor of submitting a constitutional amendment for woman suffrage to the people "as soon as possible." He recommends reform of the state election laws and the adoption of a more effective direct primary system.

Other recommendations in the message call for conservation of the state's natural resources, the better protection of the lives of workers, legislation bettering the condition of laborers, reform of the civil and criminal law, the promotion of agriculture, the building and maintenance of good roads, home rule for counties, cities and towns, an drctrenchment in every department of state government.

Governor Sulzer says that "many worthy citizens" have advised him to examine through a committee of inquiry every department of state government and to recommend the desirability of abolishing useless offices. "I recommend these wise and timely suggestions," he says, "to your careful consideration and promise to do my part to render you and the people all the aid I can to lessen the burdens of taxation."

Recommendations of special interest to the laboring men occupy a large part of the message. "I hold it to be self-evident," says the governor, "that no industry has the right to sacrifice human life for its profit, but that just as each industry must reckon on its cost of production the material waste, so it should also count as a part of the cost of production the human waste which it employs."

"We should carefully consider the establishment of wage boards." the message continues, "with authority to fix a living wage for conditions of work below which standard no industry should be allowed to continue its operations.

"For the welfare of the state child life must be protected. Not only should the child be guaranteed the right to be born equal, but it must be given the chance to grow, to learn, and to develop into useful and patriotic citizenship. The work period must not be permitted to infringe on the formative and the maturing period. Compulsory educational laws and restrictions upon child labor, properly enforced, will secure to every child of the state its rightful heritage. No commerce that depends on child labor for its success has the right to exist."

The message specifically recommends the reorganization of the department of labor so "that it shall have greater powers and a more comprehensive scope with additional agencies sufficient to investigate conditions, enforce laws, and accomplish the greatest good for the greatest number—along practical and humanitarian lines."

The governor announces his approval of the merit system in the civil service and recommends that the state civil service commission introduce efficiency records of all competitive employes.

"We must keep the needs of the farmer ever before us," says Governor Sulzer. "We should help our farmers to secure the advantages of long loans at reasonable interest rates. The parcel post legislation just started should be extended so as to include an express post in order to make still freer the exchange of products between the city and country."

In the near future the governor promises to send to the legislature further recommendations regarding good roads and "the complete reorganization of the department of highways into the department of good roads, having a single responsible, experienced and competent head."

FORTY-FIVE MEN KILLED

In Work of Gloucester Fishing Fleet

GLOUCESTER, Jan. 2.—Forty-five men lost their lives in the work of the Gloucester fishing fleet in 1912. Ten vessels valued at $73,000 were wrecked.

The wreck of the schooner Patrician near Shelburne, N. S., last March was the most serious disaster of the series, which left thirteen widows and seventeen fatherless children in this city. Her captain mistook a light in running into the harbor for shelter from a storm, and he and nine members of the crew were drowned. Most of the other drownings resulted from men being swamped while out in their dories or being washed overboard by heavy seas.

Federal Shoe Emp., Fri. eve., Lincoln

POMEROY DISCOURAGED

Will Not Attempt to Escape Again

BOSTON, Jan. 2.—Jesse Pomeroy has resolved to make no further attempts to escape from the state prison at Charlestown, according to Warden Bridges, who interviewed him yesterday afternoon.

In speaking of Pomeroy's New Year's resolution, Warren Bridges said last evening that Pomeroy told him that the failure of his attempt to escape last Monday had discouraged him. Pomeroy informed the warden that when he got into the corridor Monday morning he was bewildered and confused.

Two prisoners were put to work in Pomeroy's cell yesterday and the floor of the cell was dug up in futile effort to locate the ratchet drill with which Pomeroy is supposed to have drilled the holes in the steel bars of his cell. The cells of other prisoners were also searched, but no tools were found.

The prison officials say a tool might have been dropped from the roof into Pomeroy's cell a couple of years ago, when workmen were engaged in repairing the roof. Pomeroy still refuses to tell what instrument he used in boring the holes in the bars and also how he disposed of it. He did admit, however, that it was of his own manufacture.

Disagreement in Dynamite Case

LOS ANGELES, Calif., Jan. 2.—Although Carl Riedelbach, the "human bomb" had expected a conviction and warned the authorities that he intended to escape if possible, the jury which heard his case disagreed and was discharged yesterday. Riedelbach was remanded to await a second trial. His attorneys said they hoped to prove that Riedelbach was insane when he threatened to dynamite the city jail.

"Distinctively Individual"—

that is a quality that appeals to people who are particular. Fatima, a Turkish-blend, mild and exceedingly delightful. More sold than any other cigarette in the country!

20 *for* 15c

Liggett & Myers Tobacco Co.

THREW POWDER IN FIRE

Woburn Boys Are in Serious Condition

WOBURN, Jan. 2.—Four small boys threw several pounds of mixed blasting powder and gunpowder into a fire which they built in an open field yesterday, and were severely injured in the explosion which followed. Joseph Flaherty and Edward Gilgum, each 10 years old, may die. Their clothing was burned from their bodies, they sustained serious wounds which required their removal to a hospital and it is feared that should the boys survive their eyes are permanently affected. Francis Logue, 14, was almost denuded of clothing by the exploding powder but, although his face and hands were badly burned his wounds are not serious. Christopher Russo, eight years, escaped with only slight hurts.

This week is "Quarter Week" at The Lowell Five Cent Savings Bank.

AIR KILLED TWO MEN

Rush From Leaky Tank Proved Fatal

QUINCY, Jan. 2.—A rush of compressed air from a leaky tank at the wholesale granite plant of Reed and Vendret yesterday killed Napoleon Reed, a member of the firm, and his brother-in-law, Mitchell Lavole. The plant is in South Quincy.

Reed and Lavole had been at work on the air tank and thought they had completely repaired the leak, when they turned on the air to test the tank the pressure made a large rent in the side and the force of the air struck the two men, shocking them to death. Armand Vendret, the other member of the firm, who was standing nearby, was hit on the cheek by a stone picked up by the rush of air but was not seriously hurt.

CLAIMS NATION'S RECORD

Postmaster Little of Pawtucket Mailed Parcel Post Package One Second After Midnight

PAWTUCKET, Jan. 2.—Postmaster John W. Little claims to have been the first man to mail a parcel in this country under the parcel post law yesterday.

At one second after 12 o'clock yesterday morning he reports that a cancellation stamp fell on a parcel addressed to his son, Thomas Stewart Little, at a hotel in New York city, and a second later another stamp was stuck to a parcel addressed to Erving Y. Woolley of Chicago. Mr. Little's son is on his honeymoon.

ADMITS FORGERY AGAIN

Lambert Arrested While Out on Bail for Offense to Which He Pleaded Guilty

PROVIDENCE, Jan. 2.—Adelard O. Lambert, 21 years old, pleaded guilty before Judge Gorham in district court yesterday to forgery and was held for the grand jury in $2000 bonds.

Lambert was already out on bail of $1000, having pleaded guilty to obtaining goods under false pretenses in two cases. His second arrest followed a complaint that on Dec. 26 he presented a forged order at a store and received paints, oils and varnishes to the value of $29.63, and again Dec. 27, receiving similar goods to the value of $17.70.

In each case, it is said, Lambert forged the name of Mrs. Annie Rogers of 120 Tockwotton street.

PRINCIPALS ARE READY

Moriarty and Brusso in Good Shape

Jimmy Moriarty of this city and Noah Brusso of Woonsocket, R. I., who are to meet in the main bout at the Lowell Social and Athletic club tomorrow evening are in the pink of condition for the match and each is confident that he will win the award. Moriarty has been training carefully and says that he was never in better form. Brusso also writes that he is as good as ever, so with both men in shape the members of the club are sure to see some great fun. The go is scheduled to last twelve rounds, but either may send over a haymaker before the final session is held, thus ending the number for the evening. The semi final bout this week ought to be a good one, for Tommy Doyle of Lowell and Battling Carroll of Lawrence are both very nifty with their fins and are bound to keep on the go all the while. Doyle is very desirous of coming out on top in this bout, for if successful he will accompany Young Stone to New York, where the two boys expect to pick up some soft change. Carroll, is a fast stepper and will surely give the local boy considerable trouble, before the match is over. In the preliminaries, all "stars" are carded to perform. In the first Young Halpin of the acre will clash with Kid Dunn of Centralville. They will entertain for six rounds. The other prelim will be furnished by Young Brown and Young Smith, both from the flats. These are two live wires and ought to provide an interesting exhibition. The meeting will be held in Mathew hall and the curtain will go up at 8.15. The same assessment as charged last week will prevail.

BILLERICA

The Asa John Patten circle, Ladies of the G. A. R., held its meeting and installation of officers in the Gardner Parker hall yesterday afternoon. Seven new members were also taken into the circle.

The officers installed by Mrs. Sarah L. Murphy, installing officer, and Mrs. Marion Bradbury, conductor, were:

President, Mrs. Mina E. Gardner; senior vice president, Mrs. Brewster; junior vice president, Mrs. Cawdrey; chaplain, Mrs. Susan Jaquith; treasurer, Mrs. Hallie Whitney; permanent secretary, Mrs. Hattie Proctor, corresponding secretary, Miss Gladys Fletcher; patriotic instructor, Mrs. Mabel Smith.

After the meeting a supper was served with the Sons of Veterans present. The following officers of the Sons of Veterans were installed by Mr. Stevens and Mr. Seabolt of Arlington, Mass.: commander, Mr. Arthur Smith; junior vice commander, Mr. Fred Barton; senior vice commander, Mr. Harry Pasho; camp council, Messrs. George Dole, Geo. Pasho and William Essex; secretary, Mr. Charles Burton; treasurer, Josiah Folson.

A short entertainment was then given with readings by Mrs. Olive Merrian and solos by Miss Florence Ruth and Miss Hobbs.

The guests present from out-of-town were Mrs. Brooks from Barre, Mass.; Mr. and Mrs. Seabolt and Mr. Stevens of Arlington, Mass., and Mrs. Marion Bradbury of Mattapan.

Mrs. Dennis Dewire of Billerica avenue spent the holidays with her mother, Mrs. Callahan, at Dorchester, Mass.

Mrs. Dennis J. Dewire had as guests the past week her sister, Mrs. D. F. Daley of New York, Mr. John Daley of New York, Misses Nellie E. and Gladie Callahan of Dorchester and Mrs. W. Crown and daughters, Gladie and Kieter, of Neponset, Mass.

The sewing circle of the Woman's Alliance will meet on Friday, Jan. 3, with Mrs. George Smith at 2 o'clock.

Silver Wedding

Mr. and Mrs. John Paul of Sixth avenue celebrated their silver wedding Tuesday evening with a reception to their many friends. The affair was largely attended and at midnight the New Year was ushered in in great style. A dinner was served and an elaborate musical program was gone through to the delight of the large attendance.

Mr. and Mrs. Paul were born in St. Helen's, Lancashire, Eng., and were married Jan. 1, 1858, at Skelmersdale Old Church, Lancashire, by Rev. Mr. Mackland. Eleven children have been born to them, five of whom, three girls and two boys, are living.

Household Advice Free

You get it every day in the Household Page of the Boston Globe. Run by the best housekeepers in the world, the women of New England, the Globe's Household Page furnishes valuable information to every woman who manages a home. If you want information on any subject, write to the Household Department, Boston Globe, Boston, Mass., and your queries will be answered in the Globe.

One of the greatest stories ever written, "Garments of Vengeance," is now running in the Boston Daily Globe. Thousands are enjoying this greatest of mystery stories. You can begin it today.

Arrange to have the Boston Daily and Sunday Globe in your home regularly.

THE CÆSAR MISCH STORE
ALEXANDER, STRAUSS, INC.
220 CENTRAL STREET

OUR ANNUAL

Surplus Stock Sale

SATURDAY, Jan. 4th

Every Garment without exception Reduced.

The bargains are exceptional to attract strictly cash buyers who know they cannot do as well elsewhere.

SEE FRIDAY PAPERS FOR DETAILS

THE CÆSAR MISCH STORE
ALEXANDER, STRAUSS, INC.
220 CENTRAL STREET

GRILLED AS TO WOMAN'S DEATH

Kid Carter, Held for Shooting Waiter, Last Seen With Mrs. Donovan

BOSTON, Jan. 2.—With the identification last night of a young woman found dead in a swamp near Holy Cross cemetery in Malden, yesterday afternoon, as Mrs. Mildred Donovan, aged 23, of 102 Otis street, Revere, Boston police learned that she was last seen alive in the company of James B. Jennings, known as "Young Kid Carter," the middleweight boxer.

He is locked up at Station 5; charged with assault with intent to kill on William H. McPherson, aged 29, of 121 West Concord street, in a saloon at Washington and East Concord streets, yesterday afternoon.

The body was identified by Leodore R. Sears, brother-in-law of Mrs. Donovan, in Malden last night. Carter, who also gave the names of Patrick McKenna and James Jennings when arrested, following the barroom assault, visited Mrs. Donovan's home in Revere Tuesday evening, the police were told last night, and invited her to go to a moving picture show with him.

That, according to all the police could learn last night, was the last seen of Mrs. Donovan by her relatives. She was the wife of John A. Donovan, and the mother of a 4-year-old child.

Mrs. Donovan was the daughter of Frank Alphonze Menard of Revere, at whose house she lived. Mr. Menard is a local manager for a milk contractor.

Carter was well known at the Menard home. When he called there Tuesday evening he remained for supper, before leaving with the woman.

After the body had been identified last night relatives asked the police, much to their surprise, to question Carter as to the movements of Mrs. Donovan since Tuesday night, when she failed to return home. That was the first they knew that Carter, whom they held in connection with the South End barroom assault case only, had been seen in company with Mrs. Donovan only the night previously.

Lieut. W. P. Powers of Malden came to Boston last night and at Station 5 he, with Lieut. Daly and Sergt. Irwin, rigidly questioned Carter as to the mysterious death of his young woman friend, but the prisoner refused to divulge anything of his movements since he left her home with her the previous night.

Jennings, or "Kid Carter," as he says he is better known in the prize ring, shot McPherson yesterday afternoon because, he said, a gang was trying to rob him. At least two bullets entered McPherson's body and he is dying in the City hospital.

Off to the Front

Harry Houpis, a well known member of the Greek community, who in partnership with his cousin, Nicholas Houpis, conducts the fruit store in Bridge street under the firm name of Houpis & Houpis, will leave tomorrow for New York, where he will board a steamship for Greece, to take part in the present Balkan-Turkish conflict. Mr. Houpis has been a resident of Lowell for the past 14 years and his many friends will keenly feel his departure.

Mayor of Malden Dead

MALDEN, Jan. 2.—Dr. George L. Farrell, mayor of Malden, died last night of pneumonia after an illness of several weeks. Death came when the patient was believed to be on the road to recovery. Dr. Farrell was in his 45th year. He was serving his second term as mayor and had been re-elected to another term. A wife and two children survive.

Drowned While Skating

FAIRFIELD, Me. Jan. 2.—Eusebe Fredette, aged 15, son of Napoleon Fredette of this town, was drowned yesterday afternon while skating on the Kennebec river, making the second fatal skating accident in two weeks. The body was not recovered.

DROWN

All your sorrows, if they are caused from Piles, Old Sores or a Skin Disease, by using St. Thomas' Salve—Price 35c. All Druggists.

The Light for the Home For reading—for all home use—the best lamp you can buy is the Rayo.

There is no glare; no flicker. The light is soft and clear. The Rayo is a low priced lamp, but you cannot get better light at *any* price. Rayo lamps are lighting more than three million homes.

Save the Children's Eyes—and Your Own.

The Rayo Lamp Lighted without removing chimney or shade. Easy to clean and rewick. Made in various styles and for all purposes.

At Dealers Everywhere

STANDARD OIL COMPANY OF NEW YORK

Albany Boston Buffalo New York

By Order of the Receivers and the U. S. Court

ENTIRE STOCK of the

BUTLER APPAREL SHOPS

Which Opened Only Last September at the Corner of Washington and Winter Streets, and Which Closed a Few Weeks Ago, Has Been

SOLD TO

R. H. WHITE CO.

BOSTON, MASS.

These Stocks of New Fall and Winter Goods Have Now Been Transferred to their Proper Departments in this Store

For the Greatest Bargain Sale Boston Has Ever Seen

Beginning Monday, January 6th, at 8.30 A. M.

At Practically Half Price

Prices Have Been Cut and Slashed
Money Has Been "Thrown to the Winds"
No sale of this magnitude has ever been held in New England

Be On Hand at the Opening of the Store at 8.30 A. M.

N. B.—You can save your fare many times over in this Greatest of Sales.

R. H. WHITE CO.

PLUMBING AND HEATING STOCK FOR SALE

And quantity of wrought iron pipe, malleable cast iron and steam water pipe, brass pipe and fittings. One No. 404 C. Gurney hot water heater, capacity 1100 feet of radiation. One No. 317 S. Richmond steam heater, capacity 300 feet of radiation. Can be bought at manufacturers' wholesale price, by applying at Room 204, Bradley building.

These are all new goods direct from the factory. Also one Jewel incubator, capacity 100 eggs. One Jewel outdoor brooder, capacity 100 chicks, both used but once.

WORLD RAID ON COUNTERFEITERS

Uncle Sam to Take Up Inquiry With Every Nation in the World

After many years' hard work Uncle Sam is about to take up an international counterfeiting inquiry to embrace every nation in the world. The views of the experts of the world will be asked as to the best means to prevent counterfeiting. In this way Uncle Sam expects to get a line on every kind of spurious money in circulation in every portion of the globe. Startling results are expected from the investigation, and when it is completed, government detectives at Washington say the counterfeiter in this country or in any part of the world will find it more hazardous than ever to make bogus money of any kind.

The plan originated with Director Joseph E. Ralph, who has charge of Uncle Sam's money-making plant at Washington. Working with him is Chief Wilkie of the United States secret service.

Uncle Sam's principal safeguard against counterfeiting of bank notes lies in the geometric lathe work, which is done by one of the most interesting and intricate pieces of machinery ever invented by man. The geometric lathe is the machine which traces delicate symmetrical patterns of curves and lettering seen on paper money. It also places on notes the portraits and vignettes and those unique silk threads running crosswise and lengthwise of the notes.

An expert in Uncle Sam's money factory at Washington gave the writer a few tips regarding counterfeiting and how it is done. He said that the advanced student of photography is not confined to the browns and blacks made by chemical reaction and exhibited in shop windows, but by using the auto-type or ozobrome, the color and texture of any printed matter may be duplicated with as much facility as mixing colors for a painting, and the print may be transferred or made upon any paper that may be on hand.

Schemes to Defeat Frauds

Many schemes have been advanced to circumvent photographic reproduction. These so far consist of printing a number of different colors one upon the other.

The fibre in the paper used for our money is another safeguard against counterfeiting, but it requires a close inspection to determine it. Its duplication requires elaborate machinery that cannot be easily concealed. Director Ralph is carrying on an investigation and experiments to produce a novel paper that will be distinctive in appearance to anyone who handles it, and it is his idea to make this paper so that it cannot be reproduced in the laboratory. It is also planned to evolve a scheme of cloth insertion that will make a note practically indestructible.

Within the last three years many improved methods have been adopted at Uncle Sam's money factory, making it possible to reduce the cost of the manufacture of money and at the same time prevent its reproduction by counterfeiters. These improved methods have attracted the attention of foreign countries.

By means of the international inquiry the government expects to accomplish three things. First and foremost to devise methods to prevent counterfeiting. Second, to compare the different papers used in various countries, the markings and use of fibres in the construction of the paper. And third, methods of engraving and tinting, all of which will tend to reduce counterfeiting to a minimum.

Plan for Better Designs

Finally, there is the matter of improving the design. Experts say our notes are haphazard and incoherent, appearing as if they were thrown together. Attention is called to the portraits, the strange combination of scrawls, also the lathe work, all of which is done without much effort to obtain perfect composition or any kind of consistent arrangement. It is claimed that as hundreds of millions of our bank notes are used every day, it would be worth while for the government to present better samples of composition and design for educational purposes alone, if for nothing else.

The paper used in the printing of bills is a fine, firm quality of linen, known as "distinctive" paper, manufactured under government inspection at Dalton, Mass. Its delicate yet tough fibers have had a varied history before receiving the government stamp. The flax grew perhaps in the moist, fertile fields of Ireland. It was gathered, bleached, spun, and woven largely by woman's skill. It may have formed at one time dainty lingerie; it may have been the garments of babes; it may have been the confirmation robes of children, or the graduating gowns of girls.

By a process of modern alchemy it is transformed and issued anew, not from looms, but from rolls, to take up another cycle of usefulness. Feeding avarice, serving as a channel for charity, satisfying hunger, paying bills, building homes, and perhaps dowering brides whose mothers wore the same fibre when they stood before the altar. The bank note could tell a rare story of comedy and tragedy if it were gifted with speech.—Washington Post.

BOX OPENING

Attracted Large Attendance to Lawrence Street Primitive Methodist Church Last Evening

The quarterly box opening attracted a large number of parishioners to the Lawrence Street Primitive Methodist church last night. The sum of $28.36 was the amount received, the primary girls leading in the contest.

The following musical program was carried out during the evening: Piano selection, Evelyn Lee; recitations, Raymond Ullom, F. Willard Parker, Jr.; duet, Miss Lillian Blowen and Miss Grace Johnson; play, "A Christmas Surprise for Mother Goose"—Mother Goose, Mildred Manning; Mother Hubbard, Ida Fletcher; Jack Horner, Herbert Bell; Bo-Peep, May Bell; Boy Blue, Robert Bell; Red Riding Hood, Marion Parker; Miss Muffet, Irene Buchanan; Simple Simon, Edward Johnson; Cross Patch, Nellie Fletcher; Jack and Jill, Donald Parker and Lillian Dowrey; Queen of Hearts, Edna Brown.

LEFT ESTATE OF $275,000

Will of Benjamin C. Jordan, Wealthiest Lumber Operator in York County, Filed in Biddeford

BIDDEFORD, Me., Jan. 2.—The will of Benjamin C. Jordan, the wealthiest lumber operator in York county, who died in Alfred, Dec. 21 has been filed in the probate court. The estate is valued at $275,000, of which $200,000 is real estate and $75,000 personal property.

The bulk of his property was left in charge of Nellie B. Jordan Lyman G. Jordan and the L. Jordan and Samuel M. Cr[illegible] as trustees. He directed the trustees to pay annually to his wife and daughter such sums of money as will afford a competent support for each. He also authorized the trustees to render help to his brothers and sisters or their children whenever they are unable to provide comfortably for themselves. To his daughter, Dora Jordan, he left $20,000.

TAKE THE HINT

If you want to make sure of a cheap as well as thorough steam and gas fitting and plumbing job, don't fail to give us the contract. We have the men and the experience to do reliable work at reasonable cost. Come in and talk it over anyway.

Welch Bros.
61-65 MIDDLE ST.

PATENTS
THAT PROTECT AND PAY
Books, Advice, Search and List of Inventions Wanted **Free**
Send sketch or model for search. Highest References. Best Results. Promptness Assured
Watson E. Coleman, Patent Lawyer.
622 F Street, N. W. Washington, D. C.

Lowell Opera House
JULIUS CAHN, Prop. and Mgr.

TONIGHT
A. G. Delemater Presents
HARRINGTON REYNOLDS
In a New Play
"THE ANGELUS"
Founded on the Celebrated Painting by Millett
Prices: $1.00, 75c, 50c, 25c. Seats Now
500 ORCHESTRA BALCONY SEATS 50c

SATURDAY, JAN. 4, Mat. & Night
GEO. M. COHAN'S COMEDY
GET-RICH-QUICK WALLINGFORD
Made into play form from Geo. Geo. Randolph Chester Stories.
Prices: Mat. 25c to $1. Eve., 25c to $1.50. Seats Now.

Seats are now on sale for the only appearances in this city of the World's Greatest Entertainer

HARRY LAUDER
AND COMPANY OF 50
Augmented Orchestra, on
Friday, Jan. 10
MATINEE ONLY
Mail your orders with remittances now.
Prices, 50c to $2.00.

B. F. Keith's Theatre
THE FIRST WEEK OF 1913
SULLIVAN & BARTLING
In "The Fighter and The Boss"
4 LAUREL GIRLS
The Best Instrumentalists
LAUGHLIN'S DOG
The Best Comedian on Four Feet
NEVINS & ERWOOD
The Coal Man and the Maid
PEARSON & GOLDIE
Those Puckering Comedians
CHURCH SISTERS
CAVANA DUO
EDDIE HOWARD
THE HOUSE OF BIG VAUDEVILLE

THE PLAYHOUSE
"The Wife"
One of the Best Plays Ever Presented by
THE DRAMA PLAYERS
SEE IT
Only Six More Performances

LAST VISIT OF
Big Dance Hit
McENELLY'S SINGING ORCHESTRA OF BOSTON
Asso. Hall, Mon. Eve., Jan. 6
Dancing, 8 to 12 p. m. No Concert. Tickets 35 cents.

Broadway Cash Market
Telephone 1248 — 400 BROADWAY — Orders Delivered

Start New Year Right

By trading here. You can save money on your meats and provisions. Compare our prices with what you have been paying.

MEATS

Roast Beef	12c, 14c
Corned Beef	8c, 10c
Leg of Lamb	10c, 12c
Hamburg Steak	10c
Beef Heart	8c
Beef Liver	10c
Good Steak	15c
Bacon	20c
Sliced Ham	20c
Smoked Shoulder	13c
Pig's Head	8c
Salt Pork	13c

VEGETABLES

Potatoes	20c
Squash	1½c
Cabbage	1c
Turnips, 3 lbs.	5c
Carrots, 3 lbs.	5c
Beets, 3 lbs.	5c
Parsnips	3c
Onions	15c, 20c
Apples	15c, 20c
Greenings, peck	10c

GROCERIES

Sugar	5c
Best Bread Flour	70c
Rolled Oats	9c
[illegible] Rolled Oats, 7 lbs.	25c
[illegible] cans Peas	25c
[illegible] cans Corn	25c
[illegible] cans Sardines	10c
[illegible] Salmon	9c
Shrimp	9c
12c can Tomatoes	10c
Best Pea Beans	10c
Best Lump Starch, 3 lbs. for	25c

COAL

Avoid the rush of the first cold snap. Heed the warning and do not take chances of undoubted discomfort later. We can fill all orders promptly now with any size coal you may require.

Wm. E. Livingston Co.
15 THORNDIKE STREET
Tel. 1550 — Established 1828

MERRIMACK SQUARE THEATRE
SOLD OUT FOR PAST FIVE PERFORMANCES
And selling fast for remaining times
SEATS NOW
Tomorrow Night—175th Anniversary Performance
THE TEMPLE PLAYERS
GET A PLAYER SOUVENIR
Next week—The Event of the Season
IRISH WEEK

KASINO
Roller Skating, Afternoon and Eve'g
Admission Free—Skating 25 Cents

THEATRE VOYONS
THE BETTER MAN
HE SWORE OFF SMOKING
HOW A HORSESHOE UPSET A FAMILY

SAUNDERS' MARKET
159 GORHAM ST. COR. SUMMER ST.

Tel. 3890 3891 3892 3893

Ground Bone 3c LB., 10 LBS. FOR 25c. FRESH EVERY DAY.

TURKEYS
12½ to 15c lb.
A new lot just received for Friday and Saturday

GROCERIES

Lenox Soap	9 for 25c
Welcome Soap	7 for 25c
Swift's Borax Soap	7 for 25c
Swift's Naphtha Soap	7 for 25c
P. & G. Naphtha Soap	7 for 25c
20 Muleteam Borax Soap	7 for 25c
White Floating Soap, Ivory size,	10 for 25c
Pure White Castile Soap	7 for 25c
Snap or Chic Soap	14 for 25c
Bee Soap	6 for 25c
Pearl Soap	6 for 25c
Fancy Toilet Soap	6 for 25c
Sunny Monday	6 for 25c
Sunlight Soap	6 for 25c
Peerless Soap	10 for 25c
Swift's Wool Soap	7 for 25c
Grandma Washing Powder	4c
Grandma's Washing Powder	12c
Jumbo Washing Powder	4c
Swift's Washing Powder	3c
Big 10	4c
Scouring Soap	4c
Swift's Pride Cleanser	7c
Campbell's Beans, 2 lb. cans	10c
Libbey's Beans, 2 lb. cans	10c
Snider's Beans, 2lb. cans	11c
Armour's Beans	6c can
Bee Hive Beans, 2½ lb. cans	8c
Old Reliable String Beans	6c can
Terrapin Brand Wax Beans	6c can
Osprey Brand Lobster	25c
Snider's Ketchup	17c
Snider's Chili Sauce	20c
Snider's Salad Dressing	6c
Colombia Chili Sauce	10c
Colombia Salad Dressing	10c
Vanilla, Orange, Lemon, Strawberry Extracts	6c
Baker's Extracts (all flavors)	20c
Castor Oil	6c
Pitcher's Castoria	10c bottle
Crystal and Swampscott Gelatines	8c
Saunders Brand	6c
D'Zerta Jelly, all flavors	6c
Borden's Malted Milk	34c
Vinegar, ½ gal. jugs	15c
Toilet Paper, roll	6c
Sour Pickles	10c doz.
Onion Salad	9c
Saunders' Baking Powder	6c
Rumford Baking Powder	11c
Cleveland Baking Powder	20c
Harvard Cream	6c
Saleratus	4c
Cream Tartar	9c
Grape Baking Powder	5c, 10c, 20c
Best Seedless Raisins	8c
Horse Radish	6c
Best Pickles	5c qt.
Uneeda Biscuits	4c pkg.
Butter Thins	4c pkg.
Lemon Drops	4c pkg.
Old Fashioned Buckwheat	2c lb.
Hecker's Buckwheat	9c and 16c pkg.
Self Raising Flour	9c pkg.
Marshall's Extract Beef	20c jar
Larson's Special, Extra Selected Beets, size 3	6c can
Roast Beef, size 1	16c can
Roast Beef, size 2	28c can
Roast Mutton, size 1	14c can
Roast Mutton, size 2	20c can
Corned Beef, size 2	28c can
Veal Loaf, size ½	9c can
Ham Loaf, size ½	9c can
9 1-2 lbs Rolled Oats	25c
French Mustard	4c glass
Lighthouse Cleaner	4c

TEAS
SUGAR 4c lb.

With every 30c pkg. of Tetley, Tudor, Nonquit, Bill Grade, or any of the high grades of best Teas we will give Sugar for ......4c lb.

Customers can also have a liberal sample with a purchase.

We also sell a very good Oolong, Mixed Tea, Green, Assam, Orange Pekoe and Gunpowder, [illegible] 25c lb, 5 lbs. $1.00

Avondale Coffee, regular 35c lb. coffee, [illegible] 30c lb.
Silver Coffee [illegible] 25c lb. (None purer.)
Other Brands ...20c and 24c lb.

MEATS
Are Cheaper

LEGS OF LAMB 10c, 12c, 14c lb.

LAMB CHOPS 10c, 12½c lb.

FORES OF LAMB 7½c lb.

BEST SIRLOIN ROAST BEEF 12½c to 15c lb.

Choice Fancy Corned Beef 8c to 10c lb.

First Cut Best Roast Beef 12c lb.

Sirloin Steak, cut from Best Heavy Beef, 12½c to 20c lb.

Fresh Pork Loins 13c, 14c lb.

Fresh Pork Shoulders, 12c lb

LEGS VEAL 12c to 14c lb.

Fresh Killed Fowl, 14c to 16c lb.

Sugar Cured Hams, 14c lb.

Sliced Ham, 22c lb.

Sugar Cured Shoulders, 12c and 14c lb.

Best Rump Steak, from heavy beef 15c to 22c lb.

Best Hamburg Steak, 10c lb.

Best Round Steak, 12½c to 18c Lb.

Rump Butts 13c Lb.

Frankfurts, - 10c lb.

Salt Spare Ribs, 7½c lb.

Ox Tongue - 14c Lb.

BEST BREAD FLOUR
$5.00 Bbl. 70c Bag
Ben Hur and Searchlight Brands

BEST PASTRY FLOUR
$5.15 Bbl. 65c Bag

Fresh Eggs ....20c Doz.

Brookfield Eggs ......25c Doz.
Best Creamery Butter .....30c lb.
Fine Creamery Prints .....30c lb.
Fancy Creamery Prints ....35c lb.

AGENTS FOR MEADOW GOLD BUTTER

MEADOW GOLD BUTTER

VEGETABLES

BEST NEW

POTATOES, pk	20c
ONIONS, pk	15c
Cabbage, lb.	1c
Lettuce	2 for 5c
Squash, lb.	1 1-2c
Cranberries, qt	8c

JAM

Raspberry, Strawberry, Pineapple, Fig, Damson, Peach flavors, 1 lb. size 10c
Grape Juice — 8c, 12c, 18c, 30c

SPECIALS

Campbell's Soups—Tomato, Chicken, Vegetable	7½c
Armour's, Libbey's, Snider's Red Letter Soups (Tomato, Vegetable, Oxtail)	6c can
TOMATOES, Can	9c
Red Salmon	14c Can
Salmon	9c Can
Peas	7c, 11c
Lunch Sardines	8c box
Corn	7c
Corn Flakes, Krinkle and Quaker Brands	6c
Berwick Loaf Cake, loaf	18c Lb.
Challenge Milk, can	10c
Peerless Van Camp's Milk	3 for 25c
Fancy Candies, lb	10c
Honey in Comb, frame	20c

Van Camp's Ketchup, full pints ....13c Bottle
Snider's Ketchup, full pints, 15c Bottle

American Sardines, 3c box, 9 boxes	25c
Smoked Sardines	8c per box
Mustard Sardines	8c per box
Cloves, Cinnamon, Ginger, White Pepper, Nutmeg, Mustard, Sage, Allspice, ¼ lb. pkg.	5c, 6c
Corn Starch ...4c pkg., 7 pkgs. for	25c
Sunshine Mixed Cookies	7½c lb.
Smoked Herring	9c box
Loaf Sugar	7c lb.

FRUIT

Oranges, large and sweet, doz	15c
Lemons, doz	25c
Grapefruit	5c
Apples, pk	25c

SUGAR 5c LB.

10 LBS. TO A CUSTOMER

Powdered Sugar	7c lb.
Brown Sugar	6c lb.

20c PURE COCOA 20c

Yours Truly Brand, Melbourne Brand....lb. 25c; ½ lb. 14c; ¼ lb. 7c
(Quality and strength guaranteed.)
Chocolate ....½ lb. cake 14c
5 lb. can best Cocoa $1.00
Loose Cocoa ....15c lb.

PURE LARD

50 lb. Tubs Silver Leaf Lard....12c lb.
20 lb. Tub Silver Leaf........12½c lb.
3, 5, 10 lb. pails Swift's Silver Leaf, 13c lb.

COMPOUND LARD

50 lb. Tubs Com. Lard........9c lb.
20 lb Tubs Com. Lard........9½c lb.
3, 5, 10 lb. pails Com. Lard.....10c lb.

All the Leading Chemists Agree that Butterine is Purer Than Butter. Why Not Try Ours. We Carry the Best.
Very good grades, lb. 12½c, 15c
Best grades, composed of 75 per cent. pure cream, lb. 20c, 25c

Queen Olives ....30c qt.

Fresh Fish is Cheaper

Although the Price of Fish is Higher, We Still Offer the Same Low Prices On Fish.

Fresh Herring, each	3c
Butter Fish, lb	10c
White Perch, lb	6c
Salt Herring	3 for 10c
Salt Salmon, lb	12c
Sword Fish, lb	15c
Halibut, 2 lbs for	25c
Fresh Salmon, lb	13c
Finnan Haddie, lb	7c
Live Shore Haddock, lb	5c
Bluefish, lb.	10c
Steak Salmon	2 lbs. 25c
Whole Salmon, lb	9c
Fresh Mackerel	2 for 25c
Salt Mackerel, each	4c
Oysters, qt	35c
Clams, qt	25c
Smelts, lb	10c
Chicken Halibut	2 for 25c
Fresh Eels, lb	10c

THE LOWELL SUN

JOHN H. HARRINGTON, Proprietor
SUN BUILDING, MERRIMACK SQUARE, LOWELL, MASS.
Member of the Associated Press
THREE DOLLARS PER YEAR. TWENTY-FIVE CENTS PER MONTH

LYNN CHARTER CONDEMNED

The Lynn Telegram, in reviewing the work of the municipal council of that city, charges that the commission form of government is a failure and that in Lynn it has been a costly experiment. We have our doubts about the soundness of the Lynn paper's judgment when it says that while the charter was intended to bring the government nearer to the people, it has actually removed it farther from the people. Whether the commission charter gives better government or worse, no man can justly state that it does not give the people the kind of government they want. Most people charge, that on the contrary, it gives the people too much direct power over the elected officials. There is no obstacle to prevent the people from electing the men they want, and there is nothing to prevent the people from removing any official who betrays the trust confided to his charge. If the city of Lynn elects five good men to conduct its affairs under the new charter, it should have a better business administration than if it had twenty-five or thirty men who represented different political parties and conflicting interests subject to dead-locks and all the evils of the bicameral city council. We cannot believe that any large number of the citizens of Lynn wish for a return to the old system as the Lynn Telegram alleges. The Lynn charter, we believe, like that of Lowell, is all right, and it provides a good system of government if the people do their duty in selecting the right men. If, however, they select weak men,—men who have no business capability and who only play politics, then the results must be disappointing, but people alone are responsible whether the results be good or bad.

SPEAKER CLARK'S COURSE

There is a good deal of talk about Speaker Clark having a grouch against Mr. Bryan and it is even alleged that if the latter were appointed to the cabinet, the strained relations between the speaker and Mr. Bryan would be very embarrassing to the president. We do not believe there is any truth whatever in these allegations in reference to Speaker Clark. After his defeat at Baltimore, he showed himself to be a democrat of the right stamp. He came out on the stump in favor of Wilson's election. What more could he do?

If he proved such a game loser then, why should he now cherish any animosity towards any of the delegates who helped to nominate Wilson? Undoubtedly Mr. Bryan did work against Mr. Clark and in that he probably paved the way to victory. It is not at all certain that Speaker Clark could have beaten Colonel Roosevelt, but whether he could or not can never be fully determined. He should get the credit of adopting a course during the campaign that was highly honorable and commendable. He is not likely to adopt any other course as speaker of the house of representatives. We do not believe Speaker Clark will ever do anything to hamper President Wilson in selecting members of his cabinet.

OUR POLICE DEPARTMENT

The review of the work of the police department for the past year is highly gratifying. There was not a single homicide, which is very remarkable for a city of over 100,000 inhabitants. Moreover, the review of the arrests printed in this issue will show that when professional or other criminals tried to ply their business in Lowell, they were quickly arrested by the police and in most cases convicted. It is the certainty with which punishment follows the commission of a crime, that gives security to the citizens in their lives and property. It is safe to say that there is not a more orderly city in the country today than our own in spite of our cosmopolitan population, our strikes and our various agitators. The work of the police department during the mill strike projected by the I. W. W. was highly commended. The able generalship shown in that case by Supt. Welch and the capability of his officers were commended by the mill officials and the community at large as having averted disturbance and even bloodshed such as disgraced the city of Lawrence. If every other department of our city government showed such eminent efficiency as does the police department, Lowell might justly feel proud of them all.

TO PREVENT OVERCROWDING

The question of preventing the crowding of tenements in different cities is more or less discussed at the present time as a result of prosecutions made in the city of Newton to prevent overcrowding of tenements. It appears that the Newton board of health laid down certain regulations limiting the number of occupants to a particular tenement and to a room of any given dimensions. Prosecutions resulted from violations of the rules and fines were imposed. This action has opened the eyes of some textile cities in which the crowded tenement is one of the leading dangers to the public health and a prolific source of disease. If the board of health of Newton has the power to do this, the board of health of every other city in the state has similar powers and it is time that some of them followed the example of Newton in limiting the number of persons that can eat, drink and sleep in one small apartment or one small tenement.

PRESIDENT MELLEN'S POLICY

The steps which President Mellen has taken to boom the port of Boston are more extensive and probably more practical than any taken even by the Chamber of Commerce of Boston. It would be a serious loss to Boston if Mr. Mellen should resign his present position. But it is said he will stand his ground and justify his position despite all the criticism leveled against him. It is right and necessary that the people should be protected against monopoly but it is also essential that no unnecessary bar be set to the development of railroad systems upon which depends largely the development of the country. President Mellen's policy has been one of constructive progress as his plans for the improvement of the Boston & Maine will show, but how his policy accords with the Sherman act is quite another matter.

CONGRESSIONAL PLUMS

One of the things that may cause some friction among democrats at the opening of congress, will be the assignment of committees. In the past, the chairmanships have been distributed on the seniority rule, but many leading democrats in the present case, are of the opinion that this rule should be abolished and the committee assigned to those who are best qualified to take charge of the work to be performed. Mr. Bryan is a strong advocate of the change, and he has severely condemned what he calls "the blight of seniority." Under the seniority rule, most of the chairmanships would go to the south, and to men who are not in sympathy with the spirit of progress, represented by the democracy of President-elect Wilson.

MATTER OF AGE

Some time ago Dr. Osler made the statement, partly we presume in jest, that men, on reaching the age of sixty, should be chloroformed. Some of the sociologists are now discussing the status of men at the age of fifty. People must have something to talk about, and in dealing with matters of this kind, some of them seem to arrive at very unreasonable conclusions. As a rule, the man of fifty who has taken care of his health and who had a good constitution to begin with, is able to take care of himself in competition with men much younger. In matters of judgment, experience and commonsense, he should be their superior.

KEEP CASTRO OUT

The United States is fully justified in keeping out Ex-President Castro of Venezuela. When he was at the head of the South American republic, he seemed to take great pleasure in working up public sentiment against the United States. He moreover ignored the claims of American citizens for the destruction of their property and the wholesale disregard of their rights. Castro is a revolutionary adventurer, and if he were allowed a foothold in the United States, he could start another conspiracy to seize the government of Venezuela. The United States should not allow such a dangerous character to land upon our shores. We have already too many of his ilk.

THE WATERWAYS BOARD

It is expected that the Merrimack River Waterways board will report to the legislature in favor of an appropriation to start the work of deepening the Merrimack river with a view to securing an appropriation from congress that will help to complete the work. The movement has been well started and should not be allowed to flag for want of interest. The congressmen of this state should be united in favor of a federal appropriation for this improvement so vital to Lowell. We have no doubt that the entire New England delegation in congress can be enlisted in favor of the project.

If Commissioner Brown is the financier that he has often claimed to be, it would be no more than right to give him an opportunity to show what he can do in that department. The matter rests entirely with the members of the municipal board.

BYNON'S MARKET
519 BRIDGE STREET
Free Delivery Telephone 2006
Bread Flour that we guarantee, $5.75 Barrel 75c Bag
Clover Leaf Creamery Butter, lb. 34c
Fresh Lean Pork Loins, lb. 15c
Ham, whole, lb. 15c
Corn Beef, lb. 8c to 10c
Cabbage Free with Corned Beef
Chickens from our own stock, lb. 25c
Fowl from our own stock, lb. 22c
Canned Corn 10c; 3 for 25c
Canned Tomatoes 10c; 3 for 25c
Canned Peas 12c; 3 for 35c
Fancy New Raisins 10c; 3 for 25c
New Dates, lb. 10c; 3 for 25c
Pettijohn's Breakfast Food, 15c pkg. 12½c
Corn Flakes 3 pkgs. for 25c
Sawyer's Blue 5c size, 3c
Welcome Soap 3 bars for 10c
Whitemore's Shoe Dressing, white, black or tan 10c size, 7c

MONUMENTS AND MEMORIALS
Of all descriptions in granite, marble and bronze. Our manufacturing plant has the most modern power equipment and every labor saving device.
GUMB BROS.
Cor. Gorham and Anderson Sts.
Near Edson Cemetery Tel. 1017

"I see, May," said Alice, as she diligently polished the nails of her left hand on the palm of her right," I see that one of these opera stars says she learned how to get thin from a goose"

"Him, I saw it, too," said May. "Ain't some folks dippy on this getting thin question. You never catch me worrying about growing too fat." And May looked down complacently at her slim person.

"If you mean to insinuate that I'm fat," retorted Alice huffily, "you're greatly mistaken. I'm almost the correct weight for a person of my height I read it on the back of the scales in the corner drug-store. A person 5 feet 5, like me, ought to weigh 140 pounds—I'm 155, and I'm sure that's near enough. No, you needn't ever be afraid of getting fat, and I guess you worry more about how to put on a few extra pounds than I do how to get rid of them. Not that I would care to be a bit thinner than I am."

May shrugged her shoulders and smiled. "Oh, Alice, how could you think I would call you fat. You're just the right size. But say, that was funny about a goose teaching anyone how to get thin. Er,—have you tried any of that treatment?"

"Now you promise not to tell a soul, May, if I tell you? Sure now, because I'd feel like a fool if anybody heard about it. Well, the opera star says to get thin you must be out in the air all day,—if you stay indoors all day and do nothing you get fat. That's how they fatten geese in Europe,—keep 'em in a cellar, and don't let 'em have any air or exercise.

"Oh, hurry up and tell me what you did."

"You won't tell anyone? Well,—I got up one morning last week at six o'clock and went out in the back-yard for an hour before breakfast. You know the lady who handed out that fool advice says you don't have to exercise,—just stay out in the air and take deep breaths"

"But gracious, Alice, this is pretty cold weather to sit out in the back-yard. Now, if it was summer.—"

"Can't you let me tell a story without interrupting? I was going to tell you that nobody was on to me the first day. It was kind of a nice day and I didn't mind very much being out, because I had a fur coat on, and I took a new book out to read,—"Wedded Thrice; Never Again,"—It's slick,—I'll lend it to you next time you come up. I walked to work that morning and I walked most of my dinner hour and I walked home that night, and after supper, I sneaked out of the house and sat an hour on the back steps. I couldn't read so I just had to watch the stars come out. I was never meant for a star-gazer, though I admit I was loony enough that night. I began to get dizzy looking at all those blooming stars, and after a while I guess I fell asleep. Anyway,—the first thing I knew, I felt a milk bottle shoved in my face, and pa was shaking me.'

"Did you tell him what you were doing?"

"Foolish question No. 1566. Say you make me tired, May. Do you suppose I was going to tell him I was taking the goose cure? Nix. My pa has a vocabulary like the rising sun when he gets excited. I told him I had been to see the girl next door, and that I had stopped to admire the beauties of nature before I came into the house again. From what pa said I should judge he didn't appreciate the beauties of nature. I heard him asking ma afterwards if I was working too hard, or if I was in love. I'm not in love and I didn't think I was overworking myself, but I must be."

"Well, did you ever try it again?" queried May, as she tried to hide a prodigious yawn with her hand.

"No, you can bet your boots I didn't." The would-be thin girl was very emphatic. "I had a fierce cold the next morning, and besides it was snowing. If anyone saw little Alice out in the backyard at 6 a. m. playing in the snow, they'd have her shipped to Danvers, C. Q. D. And anyway, I think I am the right size and I don't need to reduce. Must you be going?"

"Yes, I'm in an awful hurry. Meet me at 8, in front of the moving picture show. S'long, Alice."

"S'long, May. Be good."

Seen and Heard

A very dear sister has sent us "A Calendar of Smiles"—a smile a month and here are the smiles:

January—Thieves can't get your money if you spend it fast enough.

February—A rolling stone may gather no moss but it certainly gets well polished.

March—There is a woman who never talks too much, nor gossips, nor complains, no matter what her husband does. An unkind word she never speaks. She's dumb.

April—A great many more men would want to go to church if there was a law against it.

May—The modern apartment is so small that there isn't even closet room for the family skeleton.

June—The only way to be happy with a husband is to learn to be happy without him most of the time.

July—An echo is the only thing in nature that can get the better of a woman. It always has the last word.

August—Generally speaking—a woman is generally speaking.

Sept—Few men can handle a red hot lamp chimney and at the same time say: "There's no place like home," without getting confused.

October—The average man looks on matrimony as a hitching post, where he can tie a woman and leave here until he comes home nights.

November—Home—the place to which the bills are sent.

December—A man doesn't know how to live until a woman has taught him and then it often happens he prefers to live alone.

A NEW YEAR APOSTROPHE

A baby smiles in its mother's face,
There at her breast in a soft embrace—
A life beginning and all to learn;
O mother heart that shall leap and yearn,
Teaching the dimpled feet to walk,
Teaching the honeyed mouth to talk!

O Time, make haste for the baby dear
And speed the coming of each New Year!

A youth with the fire and blood of spring
And hope that rises on eager wing
Thrills at the sight of a maiden's blush,
Stirring his heart with the first hot flush
Of love requited, that finds its mate
And yet but a little while must wait,
Watches and listens thy step to hear;
O speed thy coming, thou sweet New Year!

In manhood's prime there is standing one,
And all but his greatest task is done;
Beyond his reach but before his eyes
Greatest of all is the final prize;
Yet but a little he'll hold it fast,
A year and a day 'twill be his at last,
Conquering spirit that knows not fear,
Bidding thee hasten, O brave New Year!

Gray is the crown of a wholesome life
And peace the benison sweet of strife;
An aged man with his strength nigh spent,
With nerves a-tremble, his slight form bent,
Erect in spirit and white of soul,
With steps that falter, is near the goal;
With eyes bedimmed but a faith that's clear,
He craves but thy rest, O blest New Year!

Richard Linthicum.

Blaze in Bed Room

An alarm from box 24 shortly after five o'clock yesterday afternoon summoned a portion of the fire department to 141 Appleton street where there was a slight fire in one of the bed rooms. The fire was started by a boy who lives in the house, but was extinguished before much damage had been done, the principal loss being to the bed and bed clothing. The house is owned by Dennis J. Murphy.

Cut Prices On
LEATHER GOODS
DEVINE'S
124 MERRIMACK STREET
Repairing, Etc Telephone 214v

ALLAN LINE
BOSTON TO GLASGOW
SPECIAL HOLIDAY SAILING
CORINTHIAN, DEC. 10
Cabin (II) $45.00. Third Class $30.25.
Owing to limited accommodations, prompt reservation is suggested
Close connections to all points in Scotland, England, Ireland, Scandinavia, Finland and the Continent.
DENIS MURPHY, 18 Appleton St.
FREDERICK B. LEEDS, 5 Bridge St.
H. & A. ALLAN, 90 State St., Boston

DANDELION
TABLETS AND PILLS
A Miracle as a Blood Purifier
Say thousands who have used them. A positive cure for Rheumatism, Constipation and Foul Breath. Best remedy for Liver, Kidney and Stomach. Eliminates all poisons from the system, without griping. Purely vegetable and guaranteed under Pure Food and Drug Law. Free samples on request to SCHENCK CHEMICAL CO. 64 Franklin street, New York. 25 cents a box at
HALL & LYON CO., 67-69 Merrimack Street, Lowell, Mass.

SURELY SETTLES UPSET STOMACHS.
"Pape's Diapepsin" Ends Indigestion, Gas, Dizziness and Heartburn in Five Minutes
"Really does" put bad stomachs in order—"really does" overcome indigestion, dyspepsia, gas, heartburn and sourness in five minutes—that—just that—makes Pape's Diapepsin the largest selling stomach regulator in the world. If what you eat ferments into stubborn lumps, you belch gas and eructate sour, undigested food and acid; head is dizzy and aches; breath foul; tongue coated; your insides filled with bile and undigestible waste, remember the moment Diapepsin comes in contact with the stomach all such distress vanishes. It's truly astonishing—almost marvelous, and the joy is its harmlessness.
A large fifty cent case of Pape's Diapepsin will give you a hundred dollars' worth of satisfaction or your druggist hands you your money back.
It's worth its weight in gold to men and women who can't get their stomachs regulated. It belongs in your home—should always be kept handy in case of a sick, sour, upset stomach during the day or at night. It's the quickest, surest and most harmless stomach doctor in the world.

Putnam & Son Co., 166 Central St.
An Important Sale of Boys' Overcoats
Embracing nearly 500 smart, up-to-date garments—to fit boys from 4 years of age to 18.
Practically our entire stock of overcoats has been radically marked down—and stylish, worthy overcoats are offered today for the lowest prices ever advertised.
79 Long Fancy Overcoats—Sizes 10 years to 17—all made with convertible collars, sold for $6.00 and $7.00, now $3.95
Fine Fancy Overcoats—Single and double breast, sizes 9 years to 18, sold up to $15.00, now $10.00
Rogers-Peet's fine fancy overcoats—plaid lined, silk yokes, sold up to $18, now $12.00
28 Fancy Full Belt Great Coats, handsome Scotch effects, all of this season's patterns, sold up to $20.00, all now $15.00

Boys' Overcoats
From 3 to 10 years.

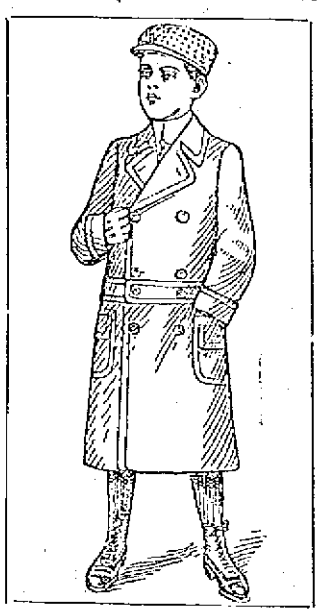

30 Russian and Auto Overcoats—In plain colors and fancy coatings, sold for $3.50 and $4.50, all now $2.50
50 Auto Overcoats and coats with protector collars—a dozen styles of handsome fancy coatings, sold for $4.50 and $5.00, now $3.50
31 Handsome Fancy Overcoats and Auto Coats, sold for $7.00 and $8.00, all now for $5.00
35 Fine Russian and Auto Coats—all that remain of coats that sold for $10.00 and $11.00, now $7.50

ELECTION OF OFFICERS

Held by Swedish Congregational Church

The members of the Swedish Congregational church held their annual meeting Tuesday evening and elected officers for the ensuing year. The heads of various societies and committees reported for the past financial year.

Alfred Swanson, chairman of the society opened the meeting and the minutes of the last meeting were read by the secretary, Adolf Anderson. This was followed by the report of the treasurer, David Peterson, which showed that the sum of $1359.10 had been received during the year.

The Ladies' Aid society reported through its officers: President, Mrs. Emil Widen; vice president, Mrs. W. Erickson; secretary, Mrs. John Elmen, and treasurer, Mrs. Robert Turnquist. The income of the society during the year was $196.17, and the expenditures were $140.59, leaving a balance of $55.58. There remains $20 outstanding.

The report of the Young People's society was gratifying. Elof Erickson is president and the other officers are Miss Anna Anderson, secretary, and Miss Amy Erickson, treasurer. The receipts totalled $162.97, and the expenditures were $149.56.

Rev. John Elmen, superintendent of the Sunday school, reported that the receipts had amounted to $108.29, and the expenditures had been $97.76, leaving a balance in the treasury of $10.63. The other officers of the school were: Vice president, Alfred Swanson, and secretary, Adolf Anderson.

The Sunday school in West Chelmsford, which is under the supervision of the church, reported through its superintendent, P. August Nelson, and the secretary, Mr. Carlson. The school has 52 children, with three teachers and two officers, and the receipts have amounted to $34.92. The expenditures were $40.85, leaving a deficit of $5.93, which will be paid by the local Sunday school.

The church supports a missionary in Mongolia, a Mr. Magnusson, and Nils Dellgren and Rev. Mr. Elmen reported that members of the foreign missionary society had contributed $13 to his support, during the past year.

A sick benefit society is maintained, all church members who pay 50 cents a month being entitled to $8 weekly during sickness. Those who pay but 25 cents a month are entitled to $3 weekly during sickness. The society has over $600 in the bank. The officers of this society are: Chairman, Gustaf Carlson; vice chairman, C. E. Pihl; treasurer, Alfred Swanson, and secretary, David Peterson.

The election of officers resulted as follows: Alfred Swanson, chairman; Adolf Anderson, secretary; David Peterson, treasurer. Carl Frederick Pihl, Christian Pihl, Wilhelm Erickson, Birger Peterson and Robt. Turnquist, trustees, Alfred Swanson, Edward Anderson and Zirger Peterson, deacons; Mathilda Johnson, Mrs. Nicholas Swenson, deaconesses; David Peterson, superintendent of the Sunday school; Adolf Anderson, secretary; Miss Annie Erickson, organist; Emil Widen, choirmaster.

Church collectors chosen were: Edward Anderson, Robert Turnquist and Alfred Swanson, and those who will have charge of the contribution boxes are: Carl F. Pihl, Elof Erickson, Edward Anderson and Charles E. Anderson.

NONE SUCH MINCE MEAT
"LIKE MOTHER USED TO MAKE"
A certain housewife, famed for her cooking, found no trouble in selling her home-made mince meat pies at 25c a pie. But she lost money.
The pits you can make with None Such Mince Meat, which costs but 10c a pie, are every bit as good as hers and require only a small fraction of the time and work. Why not make one or two today?
Merrell-Soule Co., Syracuse, New York
Makers of Food Products since 1853

SKATES | SLEDS
ALL SIZES STYLES AND PRICES | FLEXIBLE FLYER AND CLIPPER
Snow Shovels, Wooden or Steel,
Sidewalk Cleaners, Ice Creepers,
Skate Straps, Hockey Sticks.
BARTLETT & DOW, 216 Central St.

PROGRAM FOR LEGISLATURE

Foss Wants Law For Election of Senators by the People

HE DISCUSSES RAILROAD ISSUE

Says Situation in New England Is Such as to Cause Deepest Concern—Probability of Public Ownership—Public Service Commission Should Be Created—Improvement of Coast and Inland Waterways Necessary

Gentlemen of the General Court:

For the third time the people have entrusted me with the duty of outlining to you a program of legislation.

The United States Senatorship

Your duty is all the clearer, and its faithful discharge all the more urgent, by reason of the repeated refusal of the last legislature to obey the will of the people, even in respect to giving them the right to choose their next United States senator.

The people have the right to be represented in the United States senate. If you were to ignore that right—if you were to send to the senate not an acceptable representative of the people, but an advocate and champion of our dominant monopolies—you would prove false to your duty.

This is one measure of popular government upon which we come to this session with orders from the people that we cannot disobey. We must take our stand in this matter, either for or against real control of public affairs by the people. The people are not interested in popular government merely as a theory. Their interest goes beyond the formal exercise of the franchise. They wish the pressure of their votes to be demonstrated in concrete results of public welfare. I have long and persistently urged upon the legislature the adoption of a law providing for the election of United States senators directly by the people. The last legislature adopted the principle by its ratification of the joint resolution of congress for the submission to the legislatures of the several states of a proposed amendment to the constitution of the United States providing for direct election of United States senators.

I urged the legislature four times to pass a law to carry out that principle, but they failed to do so.

In the last campaign every party endorsed the principle in its platform and demanded its adoption. I was urged, however, by both my opponents to recall the retiring legislature in special session, and to insist upon the passage of such a law. This I refused to do for the reason that I had already exhausted every means to secure such a law from that legislature. Moreover, I feared that their unfavorable action would be made a basis for the claim that the question had already been decided. I made it an issue that the legislators then to be elected should be ordered in unmistakable terms to pass such a law, and that no reason should be created for the evasion of their duty. The governor and every member of this legislature, under whatever political designation he was elected, stands pledged to bring about the adoption of a law for the election of United States senators by the people.

Election by a Partisan Machine Would Be an Outrage

There can be no justification for the selection of a candidate by a caucus, for the people of this commonwealth have declared that they wish United States senators from Massachusetts to be chosen by popular vote.

Let the People Elect Now

The mandate of the people of Massachusetts clearly does not refer to the election to fill the vacancy that would occur March 4, 1917. Such an assumption would make the issue purely academic. What we are pledged to do is to let the people elect the successor to the United States senator whose term expires March 4, 1913. I believe it is the duty of this legislature to postpone the election of a United States senator, by adjournment of their joint sessions from day to day, to such time as a law shall have been passed and a popular election held under that law.

I also renew my recommendations for the largest possible degree of participation in public affairs by the people, and urge upon you again the passage of laws abolishing party enrollment and providing for the initiative, the referendum and the recall. These measures received the endorsement of the people in the last election.

Government by the Railroads or Government by the People

I asserted during the recent campaign that the one issue was whether the New Haven railroad monopoly shall rule Massachusetts, or the people of Massachusetts shall control their own government and regulate the transportation system of the commonwealth. I asserted that in this issue every other issue is involved, including that of popular government. I now assert that the election of a United States senator by a partisan caucus will be a declaration that the control of the legislature which has secured the defeat of every measure designed to effect a regulation of the railroad monopoly is still potent.

The greatest problem before the American people today is to maintain the government above railroad domination. This problem has reached a crisis in Massachusetts. The eyes of the nation are upon this legislature, looking to see how Massachusetts will meet the crisis. The country expects that our first step will be to bring about the selection of a United States senator who will be an effective champion of the cause of the people.

The railroad situation in New England, and especially in Massachusetts, is such as to cause the deepest concern.

In this day and generation no public service corporation can prosper if it lacks public confidence. The continued hostility of the press and the public to the great railroad system upon which we depend is sure to lead to serious results.

This hostility has been provoked by acts on the part of the railroad distinctly repugnant to public sentiment, and, indeed, in some instances in violation of law, and has been intensified by the failure of the railroads to afford the public the service to which it is entitled.

The situation today clearly demands something more than criticism. Some constructive policy must be adopted by the New England states, so that this great factor in our commercial life may be made to contribute its full share to our prosperity and development, instead of continuing, as at present, a cause of discord and vexatious uncertainty.

The Boston Railroad Holding Company

In my two previous inaugural addresses I urged upon the legislature the dissolution of the Boston Railroad Holding company, and the last legislature appointed a commission to report to the next session upon the desirability of prohibiting holding companies to exist in this commonwealth. Since the appointment of that commission events have occurred which have brought into high relief considerations which far outweigh any arguments on one side or the other which that commission may adduce in support of its recommendations. In the first place, the people declared on election day, with the greatest emphasis, that control of the government of this commonwealth by the New Haven railroad monopoly must end at once. Soon thereafter their wisdom was proved by the disclosures of the New Haven railroad's veto on the construction of the Grand Trunk railway's lines to Boston and Providence. It has been said that an alleged traffic agreement would be as beneficial to New England as the construction of a competing railroad, in that it would permit the Grand Trunk to transport freight by way of Boston over the Boston and Maine tracks. But a railroad which must create traffic over its lines to pay cost, upkeep, and expenses, affords to the public the benefit of real facilities and real competition. A traffic agreement, by its terms, destroys this competition, and makes sure the absence of these facilities. It leaves traffic to go, as formerly, over the existing lines which the railroad controlling the traffic must pay for and support.

The third event is the decision of the United States supreme court in the Union Pacific and coal roads cases, which makes it probable, and almost certain, that such an agreement of railroads to destroy or forestall competition is a violation of the anti-trust act.

The expressed will of the people, the overt act of the New Haven railroad monopoly, and the decisions of the supreme court of the United States are a combination which leaves no loophole for independent opinion on the part of the legislature. If the Boston and Maine, and the New York, New Haven and Hartford railroads are not competing lines, and if the people of New England believe that this section can best be served by a consolidation of these lines, then the full responsibility of such a combination should be assumed, and proper arrangements should be made in Greater Boston and elsewhere for bringing about an actual physical connection of these railroads. If, on the other hand, these railroads are competing lines, they should not be permitted to combine under one management, as at present, even though the competing points do lie wholly within this commonwealth.

The effect of the destruction of this competition is felt in traffic extending to other states. The stifling of possible competition either within or without the commonwealth, through the law authorizing the incorporation of the Boston Railroad Holding company, is absolutely unjustifiable. That law is a disgrace to Massachusetts, and should be removed from the statute books without delay.

Massachusetts Should Not Aspire to Control Railroads Beyond Her Borders, but Should Exercise Fully Her Real Power to Regulate

The reason asserted for the authorization of the Boston Railroad Holding company was that the commonwealth might thereby retain control of a railroad system a part of the lines of which lay outside the commonwealth, and prevent the domination of the lines within the commonwealth by interests located in other states. The absurdity of this reason has been fully demonstrated. The authorization of this commonwealth cannot serve as a shelter against the anti-monopoly statutes of this or any other state, or of the national government. Nor would the actual exercise by this commonwealth of its option to purchase the Boston and Maine railroad give the commonwealth power to control more than the lines within the state, even if the commonwealth should determine not only to acquire the Boston and Maine railroad but actually to operate it. Neither the acquisition nor the operation of a single mile of line beyond the limits of the state would be within the power of the commonwealth. The power to acquire lines within Massachusetts and to operate them, the commonwealth has always had; and exactly the same power is possessed by the other states over lines within their borders.

The result of the purchase of the Boston and Maine railroad in its entirety by the commonwealth would almost certainly be the sale of that road by the state to the New York, New Haven and Hartford railroad. No other purchaser would be forthcoming. Massachusetts must leave the general laws to settle the question whether these roads may combine, without the prejudgment of that question by the act of incorporation of the Boston Railroad Holding company, or the endorsement of that combination by a title derived from the commonwealth.

Adequate State Regulation the Alternative to National Ownership and Operation

It is clear the commonwealth cannot control the railroad system by ownership merely or by ownership and operation. It is equally clear that if the commonwealth does not control the railroad system, the demand for control by regulation, ownership merely, or by ownership and operation, by the federal government, will soon become irresistible.

When, if ever, the federal government owns and operates the railroad systems of the country, the power of Massachusetts to control the railroad service within her borders, except through its representation in congress, will be absolutely gone. With mere federal regulation Massachusetts may co-operate, but in this co-operation it must secure proper service by its own agencies and efforts. For the regulation which will consider the special needs of the people of Massachusetts, little dependence can be placed upon the general regulation by national agencies. It may become evident that these agencies are inadequate even to correct evils of an interstate nature. The recent coal roads decision, after five years of delay, affords neither present relief nor hope for the future. In the event of failure to satisfy the needs of the people, both within the states and in a national sense, the issue of federal ownership and operation of railroads will have to be met. In the present crisis in Massachusetts, confronted as we are with the necessity of formulating a stable policy for the maintenance of our railroad facilities, it behooves us to take fully into account the probability of the acquisition and operation of the railroad systems of the United States by the national government. We must do our part, by providing adequate regulation in this commonwealth, to make national ownership and operation unnecessary.

The Argument For National Ownership of Railways

A generation ago we should have dismissed the question of government ownership as of no importance. The process of amalgamation which during that period has knit the scattered and disjointed lines of railroad into something approaching a national unit, both as to ownership and operation, had not taken place.

There is no longer any basis for the fear that replacing private by governmental initiative will result in stagnation. For, under private initiative, the factor of economic need in determining the location and relations of lines has ceased to be the controlling factor. On the contrary, the people have been shown clearly that the purposes of private initiative are not only generally opposed to the needs of the public, but are actually embodied in a policy of comparative stagnation.

The railroad system has come under the power of a very few men. Its purpose now seems not to be to serve the public, but to levy the heaviest possible charge upon the productive energies of the country, and to expend the surplus in choking off competition.

This charge is paid by the public, and is substantially a tax. When the people pay taxes they insist on control of the rate and the disbursement of the revenue.

Under public ownership the fundamental purpose of the public service would for the first time become purely public, and that advantage would outweigh almost every benefit of private control that may be imagined. The opinion is gaining ground that the government could not possibly serve the country worse than the present masters of the railroad system have done.

Whether or not the old notion that the government cannot operate railroads efficiently is correct, that notion has lost much of its currency. The management of the postal service, the extension of the rural free delivery, the parcels post, and the inauguration of postal savings banks are steps toward government management that will never be retraced, but will lead rather to a more general adoption of that policy. The postmaster general has already recommended that the government conduct the express business of the country and buy out the existing companies. The wonderful results of the irrigation service of the national government are so real that the demand for more is incessant. The policy of government leasing of oil, gas, coal and other mineral lands has come to stay, and conservation has become a matter of governmental initiative. The construction of the Panama canal is an achievement which will be pointed to for all time as proof that in our democracy the government can conduct large enterprises with complete honesty and effectiveness. Such a program, moreover, would be the logical outcome of the policy of protection to American production, and the advocacy of reliance upon a strong central government. We need not be surprised, therefore, to see this issue taken up by the conservative wing of the Republican party.

We may, at all events, expect to have pointed out in the near future the needs of the public which government ownership will meet, and the advantages which the government has over private interests in meeting those needs. It behooves us to consider them as elements of probability that the alternative to adequate state regulation, that is, national ownership and operation, will be seriously considered by the people.

Reason For a Demand For Public Ownership

The railroads of the United States today are in a sense not primarily engaged in public service so much as in private financial operations. The chief interest of their masters is in their stocks and bonds. The public, too, is concerned about railroads as subjects for speculation or investment. Hundreds of millions of dollars are tied up continually to carry the stocks of American railroads, and like amounts are invested in their securities. All of these evidences of railroad indebtedness carry an interest burden of 5 or 6 percent, not counting the initial cost, usually very heavy, of raising money, and the waste in spending it. This burden is borne by the people and represent a tax upon American commerce and industry.

If the government owned these roads, at whatever price acquired, the interest rate would be cut in half, even if all the evidences of indebtedness were reissued as government bonds at the aggregate valuation of all the railroad stocks and other securities now issued. And the cost of all future inflation would be saved to the public. As a result of the refunding of railroad securities as government bonds, the hundreds of millions of dollars tied up in speculative transactions would be returned to the ordinary channels of trade and industry. The incentive, moreover, to giving rebates, discriminating, and other practices, which regulation does not seem to be able to eliminate, would at once disappear. So would the distribution of traffic and the arrangement of relations between lines on the basis of private profit. Without control of the railway systems the trust system cannot long survive; railway ownership is the chief support of the so-called money trust. Whatever the force of this reasoning, it cannot be doubted that if the people of this country become convinced that it is valid, the day of government ownership and operation will not be long delayed. They will easily be persuaded that for the millions expended by the present New Haven management, for example, as the price of the New Haven railroad monopoly, and to deprive New England of transportation facilities, the government could have built a railroad to every man's door. They will believe that rates could be substantially reduced. They will look for the immediate removal of these unjust exactions which are now added to the cost of necessaries of life by the railroads which control distribution, and, often, the sources of supply. They will believe that the private parlor-car and sleeping-car monopoly, the private express monopoly and all the other private monopolities of railroads would be destroyed.

They will believe that under public ownership the government would adopt a progressive policy of developing the country's resources and improving public property, and could make profitable investments of millions in public improvements and in the public service, without the fear, now ever present, that this money will be diverted from public benefit to the private profit of the railroad monopoly. And they will believe that each section as a unit will get better results from solidarity in representation in congress on railroad matters than any now given by the uncontrolled railroad monopoly of the sections. They will believe that the alleged unjust exactions from the government for carrying the mails, and the anticipated exactions in connection with the parcels post will disappear. And they will believe that the government will at once apply the pension system, the compensation system and all the other systems supposed to represent modern social justice. They will expect to see, moreover, a just reapportionment of wages, a dignity in the railroad civil service, a career for the many now excluded from the management of our chief public enterprize, the railroads, and a steady job, the foundation of national prosperity, for hundreds of thousands. And they will see in this the settlement of the railroad problem, the labor problem, the trust problem, the currency problem, the "cost of living" problem, including the food and coal problems, and, with the steadying of all this, the elimination of the problem of financial panics. As a practical issue, public ownership of railroads may soon be the only policy left. Those who have just given the people proof that foreign capitalists may veto our proposals for new railroads will set up in vain their arguments based upon the supposed impracticability of government ownership and operation. Those who believe that public ownership of public property and public performance of the public service of railroad transportation are socialistic and otherwise undesirable need not look to the present masters of the railroad system to defeat the proposal of government ownership. Most of them desire it, and have been piling issue upon issue of bonds and stocks on their properties in order, if occasion comes, to unload upon the government.

The only way to postpone national ownership of railroads and to retain in the commonwealth the power to regulate our transportation system is to assert that power at once, and to apply it without delay.

A Public Service Commission Absolutely Necessary

I therefore renew my recommendation, repeatedly made, that a powerful public service commission be created, armed with mandatory authority over the public service, so far as this is within the power of Massachusetts to control.

Many Improvements Especially Called For: Safeguarding Life

The people expect you to make this control strong enough to require from the transportation corporations that they safeguard the lives of their passengers and employes; that they equip the roads with fireproof cars; that they lengthen the crossover swtches to a proper standard; that they provide quick and adequate settlement for damages in case of accident or loss of life or property; and that they make their cars clean, wholesome and sanitary in every way.

Regulation of Rates and Service

This commission should have power to compel the adoption of an interchangeable mileage. It should enforce such train schedules as will provide convenient connections between trains at junction points.

This commission should have authority to fix freight and passenger rates on an equitable basis, to examine and audit the books of all transportation companies at any time, and to hold the railroad corporations to a sworn statement of their current operating expenses and disbursements. It must have authority to order the construction of railroad extensions, side tracks and spurs wherever required.

Tunnels and Electrification

It is equally important that this commission should have power to supervise and force the electrification of all the railroads within the metropolitan area, and their connection through whatever tunnel system is required to unite our principal railroad and water terminals into a complete system, giving us adequate facilities for rail and deep-water connections.

If you were to fail in this crisis to create a public service commission with mandatory power, this legislature would fall under just public condemnation.

It is your obvious duty to exhaust every means within your constitutional power to regulate our public service, and to compel from its existing agencies the full discharge of their duty to the public.

Proportionate Public Representation in Railroad Directorates and Co-Operative Regulation by All the States

A second measure, by which the benefits of both private and public ownership may be secured, would be to enact a law providing that henceforth the governor shall appoint a number of the majority of the directors of every corporation which owns, operates or controls a railroad in Massachusetts, proportionate to the mileage of that railroad in the state. Thus, if every state in which the railroad operates shall pass a like statute, the directors representing these states shall constitute a majority of the board of directors of the railroad. The act should provide further that the commonwealth shall obligate itself to purchase at any time, at a price to be fixed by a court of competent jurisdiction, any share of stock offered to it for purchase, unless the commonwealth shall at the time of said offer already have acquired and then hold shares of the capital stock of that corporation equal in its proportion to the total capital stock to the proportionate representation of the commonwealth in the majority of the directorate of that corporation. Also, the directors of any railroad shall not have the power to withhold the declaration and payment of any dividend that has been earned over and above a reserve for depreciation.

Such a measure would accomplish directly every result which could be achieved indirectly through the condemnation, purchase and operation by the commonwealth, or any other state, of every mile of railroad over which it has power. It would also preserve to the public every advantage of private ownership and management. It would not only be fair to the stockholders, but would benefit them.

Now they are subject to the arbitrary control of the small group of stockholders representing a fraction of a majority of the shares of capital stock. Such a group of stockholders, by their solidarity, are able to control the railroad as if it were theirs alone, and to withhold current earnings in order to participate in special dividends declared when they have acquired stock temporarily for the purpose of such participation, and when other stockholders have been discouraged. The obligation of the state to purchase this stock would be a complete justification for participation by the public in the management of the railroads.

Such a measure would preserve all the benefits of federal regulation and state regulation, and at the same time permit co-operation of contiguous states. No New England state would refuse to pass such a law, nor would any state in the country. It would afford the opportunity to penetrate every recess of the twilight zone of railway control without violation of the principle of national unity or the theory of state rights, or any clause of the constitution of the United States. It could be put into effect without delay in any state or in all the states, and would provide an automatic and proportional adjustment of the rights and the wishes of each state as to the ownership, operation and management of the railroads of the country.

Through the passage of such a law this legislature may give a model statute to the other states, and mark the beginning of a sound and just settlement of the railroad problem of the United States.

I am confident that our New England business men and the stockholders of these railroads will give their co-operation to the public authorities of the New England states in their efforts to bring about a solution of the railroad problem that will conserve the interests of these stockholders and those of the public. I propose that Massachusetts take the first step toward concerted action to this end.

Waterways

The railroads alone, however, cannot furnish cheap and adequate transportation for all the needs of commerce, trade and industry. The improvement of our coast and inland waterways is absolutely necessary. The current development of the port of Boston, important as it is, is only one element of this policy. We must develop commercially the Connecticut, Taunton and Merrimac rivers, and encourage coastwize shipping. While we look to the federal government for co-operation and financial assistance in these important works, we must not throw the burden wholly upon congress. The appropriation of the public funds and the extension of the state's credit to all these enterprises is now absolutely requisite if we are to regain our former commercial prestige. In default of adequate waterways, we now depend upon the railroads for the shipment of many low-grade freights which could be carried with far greater economy by water.

The cost of transportation by water is potentially far less than by railroad, and the public should have the benefit of this saving.

But, according to the recent report of the United States commissioner of corporations, in practically all the coast waters of the country, railroad or steamship consolidations dominate water transportation. Water lines along the eastern seaboard have become to a large extent subsidiaries of railroads. The New Haven system has pursued a determined policy of suppressing any effective competition on Long Island sound, and almost completely controls the water traffic between New York city and New England ports.

We must develop our coast and inland waterways, and remove their control from any private transportation interests.

The industries of New England should have their raw materials on practically as favorable a basis as any other section. We should attempt to bring back the industries in which the cost of transportation is a serious factor, which, one by one, as the culmination of a hundred years of shortsightedness, have been permitted to be moved westward and southward, where transportation, particularly by water, is cheap and ample.

Cheap rates on low-grade freights are the basis of industrial success. These rates may be attained only with an adequate system of waterway, and with water transportation free from railroad domination.

We should co-operate in waterway development with neighboring states, promote concerted action of all the states, and support the efforts of the national government—if for no other reason than for our own salvation.

Since the general court has placed the rivers of the commonwealth under the jurisdiction of the harbor and land commissioners, I recommend that liberal appropriations be made to them for the commercial development of these waters.

The completion of the Panama canal will form the first important step in the development of our waterways upon a national scale. Our own work of maritime and inland waterway development must now follow rapidly, and upon broad lines, if we are to maintain our proper part in the commercial expansion of our country.

The canal project is, in fact, of especial significance to us in relation to our railroad problems. The canal was demanded by the American people as a protest against the selfish policies of the transcontinental railroads. Its construction by public initiative impresses the popular conviction that such enterprises must be removed wholly from corporate control and influence. And the recent passage of an act of congress prohibiting all railroads from direct or indirect ownership or control of steamship lines which might compete with them, again expresses the determination of the people to set all our transportation services free from monopolistic control.

Massachusetts must abate nothing of her present zeal for the development of our harbors and rivers. To do so would remove from us still further the hope of re-establishing our right to adequate transportation service.

On the contrary, we must proceed with redoubled energy. Fifty million dollars is not an unreasonable sum to place immediately at the disposal of the port directors for the necessary harbor improvements, and the acquisition and development of necessary terminals in the metropolitan district.

We are the nearest ice-free port to Europe, and we have behind us the richest continent on earth. The Panama canal will bring us into direct relations with the far east. We must prepare for the tremendous increase in our shipping to which we are entitled, and which we can secure if we are equipped for it.

To extend the public credit in this direction will be the most profitable investment the people can make; and I believe that to continue our past niggardly and short-sighted policy would be supreme folly. Our waterfront, harbors, docks and terminals are the commonwealth's greatest asset. To realize upon them we must have modern docks; our railroad terminals must be made effective as part of our seaport development; connecting tunnels must be provided wherever required; the entire power equipment of our railroads within our metropolitan area should be operated by electricity, as required by modern practice; throughout the metropolitan zone a uniform rate should be established; and our principal seaport must be made ready for our work of placing New England once more upon the commercial map.

The directors of the port of Boston deserve much credit for their prompt action in commencing practical work upon the improvement of Boston harbor. This enterprise has, I believe, contributed more than any other cause to securing for Boston the important new steamship service which is already scheduled.

Tolls on the Panama Canal

I recommend that the legislature memorialize the congress to open the Panama canal free of tolls to the ships of all nations as a gift of the United States to the cause of commercial freedom, and an earnest of our purpose to lead in the movement for true international reciprocity and the abandonment of the policy of retaliation! The cost of international strain and strife is out of all proportion to any possible advantage; the possible benefits of international generosity are too great to be measured.

Further Recommendations

There are other important matters to which you will be called upon to give your consideration. Upon many subjects I shall at an early date submit recommendations in special messages. I have in this message confined myself to a discussion of the supreme issue—the struggle between the people and the transportation monopoly for control of the government. I believe this session may do much for the maintenance of our prosperity and the ultimate solution of this great problem. I urge you to proceed to the performance of your duty in this matter, mindful of the mandate of the people, by whose votes and as whose servants you hold your present power.

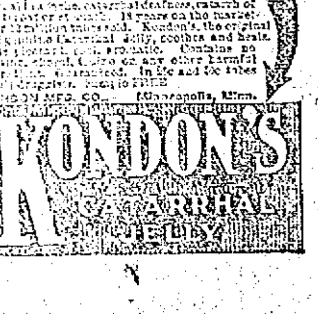

REVIEW OF YEAR'S POLICE EVENTS

Interesting Story Showing the Efficiency of Local Department in Capturing Criminals

In yesterday's Sun was given a statement of the successful work of the police department, showing that there was not a homicide during the year, and that the work of the department during the labor strike prevented disturbances such as those which occurred in the city of Lawrence. Following is a review of the principal arrests of the year showing how promptly a number of professional criminals were arrested when they attempted to do business in this city.

Some important arrests were effected through the vigilance of the various members of the department, which have contributed in no small measure to the present feeling of security that now prevails throughout our good city.

On April 24th, two young men were arrested by Lieutenant Maher and Inspector Walsh for breaking, entering and larceny of $400 worth of securities from the storehouse of Fred Shepherd of Middlesex street.

April 25, Ralph Moise, arrested for breaking, entering and larceny from the residence of Peter Martin, 4 Rumford street, South Lowell, by Lieut. Maher and Sergeant McCloughey, sent two years to house of correction.

May 26, Andrew Stanisawski was arrested by Patrolmen Markham and Bagley for assault with a knife upon Paul Babola and Stanislaw Assenkowski of Fenwick street, was sent one year to house of correction.

On May 30th William F. Lawrenson was arrested by Patrolman Kane for breaking and entering and larceny in a school house in South Lowell and who also had broken into the Edson school and the Lyon street school, stealing articles from all places. Having had a previous long record he was sent three years to the house of correction.

June 10, Thomas Morrison, a notorious house breaker, was arrested by Patrolmen Patrick and Michael Connolly for burglarizing the residence of William E. Hall of the Highland district. He was caught with the goods in his possession and having served two previous terms in the state prison for similar work throughout the state and notwithstanding his age, he being 62 years old, was sent to state prison for not less than three nor more than five years.

Arthur Goodwin was arrested by Patrolman Kenney for larceny of several watches from the store of George H. Wood by whom he had been employed. Was sent one year to house of correction.

Aug. 18, Theophile Berard arrested by Rhode Island authorities and brought back to the city by Inspector Walsh for felonious assault upon a young girl, aged 12 years, was declared to be insane and committed to the asylum for insane in Bridgewater.

Sept. 5, Wilfred Locke, an exceptionally daring young burglar was arrested by Patrolman P. H. Clark for breaking and entering a store on John street and also on Middlesex street and sent to the reformatory.

Peter Paldopoulos was arrested Sept. 12 for having a surplus number of wives. He pleaded guilty of the offence of polygamy and was sent to the house of correction for one year.

Sept. 18 Francis Drolette and Wilbur Lewis, arrested by Patrolman Creamer and Patrolman P. H. Murphy and sent to the house of correction for eight months.

Important Arrests

Sept. 13, Lieut. Maher, Sergt. Ryan, and Patrolmen J. H. Clark and Whalen and Coggin, made perhaps as important an arrest as occurred during the year. By their work they succeeded in arresting a gang of young burglars whose ages ranged from 12 to 20 for a series of larcenies from the Boston & Maine railroad, both here and in Nashua, together with several larcenies from dwelling houses in the vicinity of upper Middlesex street. There were at least ten in this gang, all of whom have been sent to various institutions, two or three of them have been placed on probation.

Sept. 21, Lieut. Maher arrested Gladous O. St. Denis, a girl of 15 years, for attempting to kill her uncle and adult, Fred and Bertha M. Jordan, by administering poison. In the superior court she pleaded guilty, but on account of her youthful appearance the court appointed two well known alienists to examine the girl as to her mental responsibility. The disposition of this remarkable case is still pending.

Oct 21, George Alexander was arrested in Boston by Inspector Walsh for several larcenies committed from a number of our local business houses for which he was sent to the house of correction for two years.

Oct. 27, Lawrence Perry, colored, was arrested by Patrolman Simon Lane for assault with a knife upon two young men, there being some mitigating circumstances he was sent to the house of correction for six months.

Oct. 30, Kostus Kanalares, was arrested by Sergeant Ryan for robbery from one Michael Quinn. Officer Sheridan was a very material witness in fastening the guilt for this offence upon the defendant. He was found guilty in the superior court and sentenced to not less than four nor more than six years in state prison.

John Markey was arrested Nov. 5 by Lieutenant Maher and Sergt. McCloughrey for breaking and entering a store of Abraham Smith on Middlesex street and larceny of a quantity of goods therefrom. Case now pending.

On the night of Nov. 11, Patrolman Thomas B. Riley made a very important capture when he caught red-handed a stranger in our city who gave the name of Aubrey C. Bunker in a store on Middlesex street shortly after midnight. Entering the store with drawn revolver, the officer compelled the young man to throw up his hands which he showed good sense in doing. He was held in the sum of $700 to the superior court, the case still pending.

Nov. 18, Captain Brosnan and Lieut. Maher, made perhaps as important a capture as has been made during the year in the arrest of one Francis J. Morales, native of Porto Rico, who visited the camp of John T. Gagnon in Tyngsborough and with masked face and weapon that he wanted Mr. Gagnon to understand was a revolver, demanded from and received from Mr. Gagnon $32. The arrest occurred within three hours of the perpetration of this crime, and the money found upon his person. He admits his guilt, was held in the sum of $1500 to the superior court, case now pending.

Charles Lenler was arrested Dec. 26, by Lieut. Maher for breaking and entering and larceny from a dwelling house of one Mrs. Hurley in Kenwood. Found guilty by the lower court and sentenced to one year to the house of correction from which he has appealed. Case now pending.

Dec. 2. On this date, Michael Tsigourakos while at work in the spinning room of the Appleton mills assaulted George Doblis with a knife, dangerously wounding him. The trouble arose on account of a little misunderstanding and the young man man losing control of his temper committed an act which almost cost a life. Doblis was hastened to the Lowell hospital where his condition was held to be serious for a period of three or four days. He is now on the road to recovery which is considered remarkable by the physicians in charge in view of the seriousness of his wounds. Tsigourakos immediately attempted to make a get away, and was partially successful, in that he reached Lawrence only to be apprehended by the officials in that city upon the request of our office. He was held for the superior court in the sum of $2000. The case is still pending.

July 22, Patrick McMahon, arrested by Inspector Maher on Middlesex st. was found disposing of men's new shoes and was brought to the station. They proved to be shoes that were stolen from a car in Manchester, N. H. to which city he was taken by Inspector Hampstead of that city. In a statement he implicated a second fellow named Joseph Scanlon as the person who gave him the shoes. On September 4th Inspector Maher met Joseph Scanlon on Middlesex street and when asked his name gave a fictitious one. He was brought to the station and after being closely questioned admitted his name was Joseph Scanlon. Inspector Hampstead of the Manchester police was notified and came and returned Scanlon to the New Hampshire city. Hampstead said that in the arrest of Scanlon we secured one of the most clever yeggs there was in the country. McMahon was sent to the state prison for not less than one year while Scanlon was sent to state prison for not less than four nor more than six years. When arrested he was finger printed by Mr. Pinder and a copy of the same sent to the central bureau in Boston who shortly afterwards replied that Joseph Scanlan was arrested in Boston May 14th, 1905, under the name of Joseph Callahan for having burglars' tools in his possession, and also for a larceny committed there, for which offence he had been sent to the state prison for a period of not less than four nor more than six years.

On May 24th, John H. Garvey was arrested on Middlesex street by Inspector Maher and Patrolman Dooley. When brought to the station he was found to have in his possession a number of Boston & Maine mileage books that were found to have been stolen from the station at Wilmington the night before. The authorities at Wilmington were notified and they took him to the lockup at Woburn. For this offence he was sent to state prison for not less than five nor more than seven years. At the time of arrest he was finger printed by Mr. Pinder and the same forwarded to the Central bureau in Boston for identification. Notwithstanding that he denied having been arrested, the following record was sent to the local office by the officials in charge of the bureau. 1897 arrested under the name of Charles H. Reilly for breaking and entering and larceny and sent to the reformatory. 1907, for larceny, four months at Deer Island. 1910, for larceny, six months at Deer Island. On April 3, 1911, for larceny under the name of Thomas W. Gray, one month at Deer Island.

This identification bears testimony of the efficiency of the finger print system for purposes of identification.

In the above arrests may be found the reason why our city is considered a law abiding one. We perhaps, have been more fortunate than other cities in apprehending a larger percentage of there culprits than it is the good fortune of many departments to boast of. The certainty with which arrest and conviction follows crime has brought about a respect for law and order in this city that is not surpassed in any city in the country.

GIFTS FROM WOMEN CLERKS

Mayor Howard of Brockton Receives an Umbrella and Big Box of His Favorite Cigars

BROCKTON, Jan. 2—When Mayor Harry C. Howard entered his private office last evening he found on his desk an umbrella, suitably inscribed, and a big box of cigars of his favorite brand.

The gifts were from the young women clerks in city hall, who were generously remembered by the mayor at Christmas.

Saturday, January 4th, is "Quarter Day" at The Lowell Five Cent Savings Bank.

MADAM! IF YOU DON'T FEEL RIGHT TAKE DELICIOUS "SYRUP OF FIGS."

WASTE-CLOGGED BOWELS, TORPID LIVER AND DECAYING FOOD IN STOMACH CAUSE THE SICK HEADACHE, GAS, BACKACHE, SALLOWNESS, BILIOUSNESS AND INDIGESTION

All women get bilious, headachy and constipated—simply because they don't exercise enough. They don't eat course food, or enough fruit and green vegetables. These are nature's ways of keeping the liver and thirty feet of bowels active; but very few women employ them. The next best way is delightful, fruity Syrup of Figs.

Nearly all ills of women can be overcome with Syrup of Figs alone. There is no need to have sick headache, backache, dizziness, stomach sour and full of gases, bilious spells, sallowness, coated tongue, bad breath, bad complexion, nervousness and depression. The surest and safest remedy is one or two teaspoonfuls of delicious Syrup of Figs. Try this tonight—you'll feel splendid in the morning when the sour bile, clogged up waste and poisonous matter have been gently but thoroughly moved on and out of your system, without nausea, griping or weakness. Your head will be clear, complexion rosy, breath sweet, stomach regulated; no more constipation, gases, pains and aches.

It is simply a matter of keeping your stomach, liver and bowels clean and regular. Then you will always be well—always look and feel your best.

But get the genuine—the old reliable. Ask your druggist for "Syrup of Figs and Elixir of Senna." Refuse, with contempt, the so-called Fig Syrups sometimes substituted to fool you. The true, genuine, bears the name California Fig Syrup Company; look for this on the label.

January Clearance Sale

EVERYTHING IN STOCK WITH A 1912 ON IT MUST GO AT SOME PRICE

Trimmed Hats From 98c to $3.98

Worth from $3.00 to $10.00

UNTRIMMED SHAPES

White Beaver Hats ..... $1.98 Each
Black Beaver Hats ..... 98c Each
Velvet Hats ..... 98c Each
Velour Hats ..... 98c Each
Felt Hats ..... 49c and 98c Each

Soft, Ready-to-wear Velvet and Cloth Hats, 49c Each

FANCY FEATHERS OF ALL KINDS FOR THIS SALE—ONE HALF PRICE

HEAD & SHAW

THE MILLINERS 35 JOHN STREET

ASK YOUR NEIGHBOR ABOUT OUR

BAKING POWDER

2 Lbs. for 43c

Absolutely Pure. None Better.

TALBOT'S CHEMICAL STORE 40 Middle Street

Lowell, Thursday, Jan. 2, 1913.

A. G. Pollard Co.

THE STORE FOR THRIFTY PEOPLE

New Department Clearances Start Today

Four Departments Add Their Bargains to the List of Unusual Offerings That are Noted at These Special Sales

Our January Offerings in Fine Muslin Underwear

Enable the Prudent Women to lay in a Supply at Way Below Regular Prices

GOWNS—Embroidered by hand, made in fine nainsook, embroidered in rose and leaf designs, trimmed with valenciennne and cluny lace.
Value $3.50—Sale price only $2.98
Value $2.98—Sale price only $1.98
Value $1.98—Sale price only $1.50
Value $1.50—Sale price only 89c

CORSET COVERS—Embroidered by hand, in bow knots and clover patterns.
Value $1.00—Sale price only 75c
Value 89c—Sale price only 69c

COMBINATIONS—Embroidered by hand, in floral and spray designs; circular drawer daintily embroidered.
Value $3.98—Sale price only $2.98
Value $2.98—Sale price only $2.50
Value $2.50—Sale price only $1.98
Value $1.98—Sale price only $1.50

SAMPLE DRAWERS—Made of fine nainsook, trimmed with beautiful embroidery, fish eye valenciennne and cluny lace insertions, and same edge.
Value $2.98—Sale price only $1.98
Value $1.98—Sale price only $1.25
Value $1.50—Sale price only 89c
Value $1.00—Sale price only 79c
Value 79c—Sale price only 59c

SAMPLE NIGHT GOWNS—Made of batiste and fine nainsook; the dainty trimmings are insertions, embroideries, medallions, beading and ribbon.
Value $4.98—Sale price only $3.98
Value $3.98—Sale price only $2.98
Value $2.98—Sale price only $1.98
Value $1.98—Sale price only $1.50

SAMPLE DRAWER COMBINATIONS—Made in cross-bar muslins, nainsook and batiste; trimmed with exquisite laces and dainty hamburgs. The drawers are made in knickerbocker, straight leg and circular styles.
Value $3.98—Sale price only $2.50
Value $2.98—Sale price only $1.98
Value $2.50—Sale price only $1.50

SKIRTS—Which are slightly soiled, trimmed with beautiful hamburgs.
Values from $5.00 to $14.00. Sale prices range from ..... $4.00 ot $7.00 Each

SKIRTS—Trimmed with very pretty hamburgs.
Value $1.00—Sale price are ..... 69c and 79c

DRAWERS—Made of fine cambric, trimmed with very elaborate embroidery.
Value 50c—Sale price only 39c

COMBINATIONS—Made in Corset Cover and Drawer, or Cover and Skirt; trimmed with dainty hamburgs, valenciennne, cluny and torchon laces.
Value $1.50—Sale price only $1.00

COMBINATION DRAWER—Made of nainsook, trimmed with fine embroidery and lace.
Value $1.00—Sale price only 69c

GOWNS—15 dozen Gowns, made in high neck and long sleeve or low neck and short sleeve, trimmed either with fine embroidery or laces.
Value $1.25—To be sold at only ..... 69c Each
Small lot of very dainty Gowns which are slightly soiled, to be sold at half price.

OUTING FLANNEL GOWNS—Made of very heavy outing flannel, and good full sizes.
$1.00 Value—Sale price only 69c

OUTING FLANNEL SHORT SKIRTS—Made of remnants, in heavy outing flannel.
Value 39c—Sale price only 15c

CHILDREN'S SLEEPING GARMENTS—Made of outing flannel. Ages from one to four.
Value 49c—Sale price only ..... 29c Each

WEST SECTION—SECOND FLOOR

SPECIAL 3 DAYS' CLEARANCE SALE OF

Black Dress Goods

Black All Wool Kersey—54 inches wide, high lustre, beautiful black. Regular price $1.50. Sale price ..... 89c Yard

Extra Fine All Wool Storm Serge—54 inches wide, extra heavy. Regular price $1.25. Sale price ..... 89c Yard

Tussah Royal—Spot, wrinkle and dust proof. Regular price $1.25. Sale price only ..... 98c Yard

Fancy Silk Striped Marquisette—40 inches wide, very dressy for street or evening wear. Our $1.00 and $1.25 quality. Special sale price ..... 79c Yard

Strictly All Wool Voile—Full 50 inches wide, beautiful crispy mesh, rich jet black. Regular price $1.25. Special sale price ..... 75c Yard

Chiffon Broadcloth—Made from fine Australian wool, worsted warp, extra high satin lustre, 54 inches wide, sponged and shrunk. Regular price $1.59. Sale price ..... $1.25 Yard

Remnants of Serges—36 inches wide, lengths 2 to 6 1-4 yards. 50c value. Sale price only ..... 39c Yard

Remnants of Caracul—1-4 to 3 yards in lengths. Suitable for muffs, collars and children's cloaks. Regular price $3.98 yard. Special sale price only ..... $1.25 Yard

INTERESTING PRICES IN THESE

Stationery Clearances

French Cheviot Finished Paper—Regular price 25c, at ..... 10c lb.
Envelopes to Match—Regular price 10c, at only ..... 5c Package
Royal Linen Paper—Regular price 19c, at ..... 10c lb.
Envelopes to Match—Regular price 8c, at only ..... 4c Package
75 Boxes Odd Sizes Paper and Envelopes, only ..... 7c Box
Fancy Boxed Papers—39c boxes for ..... 15c Each
50c and 59c Boxes for 29c $2.50 and $3.50 Boxes, $1.00
$2 and $2.50 Boxes for 75c $2.25 to $4.00 Boxes $1.50
30 Packages of Whiting's Paper and Envelopes to Match—Only ..... 10c Package
20 Boxes of Correspondence Cards—Were 35c, 50c and 75c—Only ..... 25c Each
50 Packages Envelopes—Only ..... 2c Each
Fancy Paper Napkins ..... 10c Package of 50

EAST SECTION—NORTH AISLE

JANUARY CLEARANCE SALE OF

Corsets

1 Lot of Front Laced Corsets—All new models but broken sizes.
Regular price $7.50. Clearance sale price $4.00
1 Lot—Regular price $5.00. Clearance sale price $2.50
1 Lot—Regular price $3.50. Clearance sale price $1.98

Closing Out All Our La Resista Corsets

1 Lot—Regular price $2.50 and $3.00. Clearance sale price, $1.98
1 Lot—Regular price $2.00. Clearance sale price $1.49
1 Lot—Regular price $1.50. Clearance sale price 98c

Broken Sizes and Discontinued Models in Nemo, C-B, R. & G., N. N. and Ivy Corsets—Regular prices $2.50 and $3.00. Clearance sale $1.98
1 Lot of Redfern Corsets—Regular price $3.00. Clearance sale price $2.50

CORSET WAISTS

1 Lot—Regular price $1.50 and $2.00. Clearance sale price 98c
1 Lot—Regular price $1.00. Clearance sale price 79c
1 Lot Children's Waists—Regular price 75c. Clearance sale price 50c

WEST SECTION—RIGHT AISLE

Special Announcement of Attractive Bargains in Our Under-Priced Basement---On Sale Today

90 Doz. Bleached Sheets

At 1-3 Less Than Regular Prices

Lot No. 1—72x90 Sheets, made of good bleached cotton, and full size; 50c value, at ..... 35c Each, 3 for $1.00
Lot No. 2—81x90 Sheets, made of good strong bleached cotton; 59c value, at ..... 45c Each
Lot No. 3—81x90 Seamless Sheeting, good, fine quality, natural finish; 75c value, at ..... 50c Each
Lot No. 4—About 20 dozen Damaged Sheets, made of best quality of seamless sheeting, in various sizes, slightly stained, 69c to 89c value, only ..... 50c Each
Pillow Cases—Made of good bleached cotton; 15c value, only ..... 11c Each

PALMER STREET—BASEMENT

10,000 YARDS OF BEST QUALITY

Bates Ginghams

Only 3c Yard

10,000 Yards of Bates Ginghams, in Short Remnants—Representing a large variety of patterns; checks, plaids, stripes and plain chambrays. Remnants that can be matched in almost any quantity. Regular 12 1-2c Ginghams.

Only 3c Yard

SUPPER, ROLL CALL AND ELECTION

Of the Pawtucket Congregational Church Held With Large Attendance Last Night

The annual supper and roll call of the Pawtucket Congregational church was held last night. Reports were read, officers were elected and an excellent supper was enjoyed. There was a large attendance of members of the church.

During the early part of the evening an appetizing supper was served to the ladies of the church under the direction of Mrs. J. B. V. Coburn. Rev. F. G. Alger presided and at the conclusion of the supper the members responded to the roll call.

The report of the clerk and treasurer, C. A. Richardson, showed an increase in the giving to benevolent purposes. The senior deacon, Norman L. Peavey made a brief report. The various departments of the Sunday school work were reported by Supt. George B. Tanner and by the secretary, Miss Ruth Howe, treasurer, Ian Leggatt; kindergarten and primary Miss Eleanor Lelacheur, Miss Helen Chadwick and Miss Laura Belletmy; home work, Miss Mabel Page, whose efforts the pastor especially commended.

Leonard T. Ryan detailed the work of the Men's Discussion class, S. J. Garnet that of the Mystic Optis, and for the Ladies' Aid, Mrs. Julia Richardson, Mrs. C. G. Coburn and Mrs. O. R. Park reported. Mrs. Coburn and Mrs. Park also reported for the Home Mission society and Mrs. F. G. Alger for the Foreign Mission society. Miss Helen Mansfield and John Bowker recounted the activities of the Christian Endeavor. For the Boys' club T. R. Williams of the Y. M. C. A. and Alonzo Putnam gave a most encouraging report. Sidney R. Fleet spoke briefly of the service of the church choir, which later in the evening was given a rising vote of appreciation. Professor A. A. Stewart told of the activities past and prospective of the Pawtucket Brotherhood and Miss Lillian Morrison reported for the flower committee. Ray McAustin reported for the library.

Deacon Horr, chairman of the parish committee spoke and Miss E. C. Coburn, treasurer of the parish, made a report which showed that the new financial system of the church was working well.

The election of officers resulted as follows:

Deacon for four years, Percival P. Burbank; clerk and treasurer, C. Arthur Richardson; membership committee, Mrs. A. H. Marshall and Mrs. Charles Miles; calling committee, Mrs. F. G. Alger, Mrs. W. T. S. Bartlett, Miss Laura Chase, Mrs. N. L. Peavey and Miss Louise Hill; flower committee, Miss M. Underwood; auditor, L. T. Ryan; delegates to the Andover conference, A. M. Horr, John Hoyle, Mrs. Daniel Bean, Mrs. Mary Ryan and Mrs. B. C. Morrison; superintendent Sunday school, George B. Tanner; assistant, Miss Florence Milner; treasurer, Ian Leggett; primary department, Miss Eleanor Lelacheur; librarians, Alonzo Putnam and Ray McAustin.

SOCIAL AND FRATERNAL

The members of Industry council, Royal Arcanum, met in regular session in Odd Fellows hall last night, Regent David H. Hogan presiding. The committee in charge of the whist tournament reported that they would hold a meeting Thursday night to formulate plans for the affair.

It was voted to drape the charter of the council for thirty days out of respect to the members who had passed away since the last meeting, namely: Michael Curran and James T. Henry.

The committee in charge of the installation of officers, which is to take place at the next meeting of the council is making arrangements for the exercises.

At the close of the meeting an interesting whist party took place and suitable prizes were awarded to the winers.

Remarks, under the good of the order, were offered by Vice Regent Mtchael J. Sullivan, Grand Chaplain Dr. Hugh Walker and Past Regent James Gorman.

James Garfield Post, 120, G. A. R.

The regular meeting of James A. Garfield post, 120, G. A. R., was held last night, Commander W. H. Dickey presiding. Remarks were made by the comrades, and many resolutions were made for the new year. A joint installation of the officers of the past and the Woman's Relief corps, No. 33, will take place on Wednesday evening, January 8, beginning at 7.30 o'clock. The usual supper will be served, prior to the installation ceremonies.

Lowell Lodge of Moose

The regular meeting of Lowell lodge of Moose was held last night, Dictator James W. McKenna occupying the chair. There was a large attendance and considerable business was transacted. The auditing committee composed of R. E. Means, chairman; C. K. Nobles and J. J. Handley, made a report and it was accepted. There were also reports by the treasurer, J. J. Hogan and the secretary, H. Turnbull. It was found that the lodge both financially and in membership is in a very flourishing condition. The charter will close the last of January. There were remarks by H. B. Plunkett, P. R. Monahan and Edward Turnbull. A smoke talk will be held at the next meeting.

Butler Ames Camp

The regular assembly of Butler Ames company, No. 16, U. R. K. P., was held last night. The committee on the annual ball submitted its report. Notification of the resignation of Major Bowen was received and also of the appointment of Capt. Roswell of Waldemar company of Haverhill, as acting major. One member of Wamesit lodge was admitted as a member of the company. The inspection of the company and installation of officers will take place on February 5th.

COURT SUSTAINS MAYOR

Justice Morton Refuses to Reinstate Fire Chief

BOSTON, Jan. 2.—Justice Morton of the supreme court refused yesterday to compel Mayor William P. Connery to reinstate Thomas A. Harris as chief of the Lynn fire department, dismissing the petition of the latter.

Justice Morton's memorandum reads: "The reasons given constitute in themselves good ground for removal. It cannot be said that the removal was an extraordinary exercise of power because no complaint had been made against the petitioner under previous administrations, or during the two years that he had served under the respondent, or because it was not made till three days after the respondent had been defeated for selection.'

Harris became fire chief in Lynn in 1905, and served till Dec. 13. Mayor Connery was defeated for re-election as mayor on Dec. 12. Two days after he sent a letter to Harris ordering his dismissal. Harris brought a bill in equity asking the supreme court to compel Mayor Connery to reinstate him in his position as fire chief. The issue in the case was whether Mayor Connery in dismissing Harris had filed a sufficient reason in stating it was for the good and efficiency of the service.

Cake sale in aid of the novelty table for St. Columba's church reunion at the Bon Marche, Friday, beginning at 10 a. m.

Federal Shoe Emp., Fri. eve., Lincoln

THE SUN'S DAILY PICTURE PUZZLE

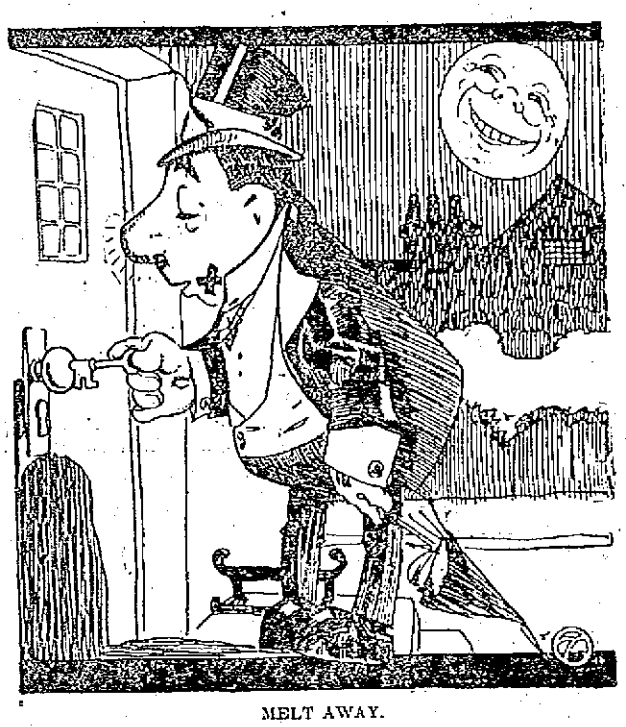

MELT AWAY.
We find that resolutions
That looked so fresh and nice
Are mostly always written
On stuff resembling ice.

Where is another backslider?

ANSWER TO YESTERDAY'S PUZZLE

Left side down, under man.

Luscious Grapes are more Tasty than Dry Raisins

Dried-out raisins cannot be compared to *Nature's* luscious *Grapes*. Tobacco when pressed in Plug form has more flavor, fragrance and smoking quality than when sliced or granulated for convenience sake.

Chopping or granulating ruins the natural tobacco flavor, as it cannot retain its natural moisture, and every bit of evaporated moisture takes with it some of Nature's good tobacco flavor.

The only way to retain all the flavor is to put the whole leaves under pressure into Plug form, covering it with a natural leaf wrapper: thereby retaining all of its natural flavor and moisture.

Prove this today by buying a plug of Master Workman tobacco. Whittle off a fresh pipe load, and enjoy a slow burning cool smoke of delicious flavor.

MasterWorkman

PLUG TOBACCO

Better Quality leaf and one-half ounce *more* than in any other form **2½oz. 10c**

WE GIVE S. & H. GREEN TRADING STAMPS

Manicure 25c

Nelson's Dept. Store

THE MECCA OF LOW PRICES

Manicure 25c

JANUARY CLEARANCE SALE of

Cloaks, Suits and Millinery

STARTS FRIDAY, 9 A. M.

Our stock of Cloaks, Suits and Millinery must be reduced at once. We make the prices so low it will be impossible for these bargains to last any length of time, so come first and get your pick.

CLOAKS AND SUITS

BLACK BROADCLOTH COATS
$6.95 value for.....$4.95
$16.50 value for....$12.95
$12.98 value for.....$8.95
$15.00 value for....$10.00

BLACK BOUCLE, PLUSH & CURLY ASTRACHAN COATS
$22.50 value for....$16.50
$25.00 value for....$16.50
$29.00 value for....$19.00
$18.00 value for....$12.95
$16.50 value for....$12.50
$15.00 value for....$10.00

PLAIN AND FANCY MIXTURE COATS, All Colors.
$12.50 value for.....$6.95
$16.50 value for....$10.00
$19.50 value for....$12.95
$25.00 value for.....$15.00

MACKINAW COATS
MISSES' AND LADIES' SIZES
$10.00 value for.....$5.95

BROADCLOTH SUITS
Grays, Blue, Red, Green and Black
$12.95 value for.....$7.50
$18.00 SUITS.....$10.50
$15.00 SUITS.....$9.95
$25.00 SUITS.....$15.00
$30.00 SUITS.....$16.95

CORDUROY SUITS. $25 value.....$16.95
SERGE DRESSES. Value $12.95.....$8.95
MESSALINE DRESSES. Value $12.99.....$8.95
RAINCOATS, guaranteed. $5.00 value.....$8.95
RAINCOATS, guaranteed. $6.95 value.....$5.00
CHILDREN'S COATS. $5 value.....$2.95
CHILDREN'S COATS. $3.95 value.....$2.25
CHILDREN'S COATS. $5.95 value.....$3.95

MILLINERY DEPARTMENT

Just a glance in this dept. and you will be convinced that our prices are the lowest on Ready-to-wear Millinery. To overlook this sale will be a lost opportunity.

Trimmed Hats, values from $5.00 to $7.50, at.....$1.95

Velour Hats, colors black, nevy and taupe; value $5.00....$2.49

Special Sale of Marabou Muffs and Stoles
Stoles...$2.95 to $7.50

Muffs.....$4.95 to $10
Trimmed Hats, values $1.95 to $3.95, 95c

ALL OUR PATTERN HATS USED FOR DISPLAY AT HALF PRICE

MAN AND HORSES PERISH IN FIRE

Stable in Boston Destroyed—Firemen Found the Body of Man Burned to Crisp

BOSTON, Jan. 2—A man was burned to death and four horses were suffocated late last night in a fire in the stable owned by William Stein of Malden in the rear of 322 Albany street, South End. Another horse was burned so badly that it was thought it would have to be shot.

The body of Jeff Drury, the stablekeeper, was found by firemen, burned to a crisp.

The firemen worked like heroes pitching hay, both loose and in great bales, into the alleyway below in the hope that they might be able to find the watchman, whom they believed to be inside, before it should be too late.

Far in the rear of the loft above the main stable, however, they came upon his charred body, and then silently beckoned to Medical Examiner McGrath to ascend the ladder into the smoking loft and verify their report that he was dead.

Dr. McGrath, after a brief examination, had the body dragged to one side, well out of the way of where a hose was playing on the smouldering embers, to await removal to the City hospital morgue.

Meanwhile Chief Mullen had his men telephone to officials of the M. S. C. P. A. regarding the horse that was not dead but suffering both from burns and semi-suffocation. The animal was down in his charred stall and could not be removed by the firemen.

The chief refused to take the responsibility for shooting the animal, although he declared he would have it done if the horse were his property. An officer of the society started for the scene of the fire as soon as he was gotten on the 'phone.

The cause of the fire remained a mystery up to a late hour. It is thought possible that the watchman, Drury, may have been smoking a pipe and that he fell asleep, allowing the embers to fall into the hay and start the disastrous blaze.

A passing boy, John Sullivan, saw the blaze and rang in the first alarm, which brought aid from nearby Bristol street. The character of the surrounding buildings, and the presence of the stables and much second-hand lumber in the vicinity decided the firemen on a second alarm.

Directly adjoining the Stein stable and separated from it by only a wooden partition is the stable of J. F. Paul, in which slept William Anderson. Firemen rescued him before he had been seriously harmed, although he was a bit dazed from the smoke that filtered through the partition.

From this stable six horses were taken out by John O'Brien, Michael Sheehy and Robert Powers, who live in the neighborhood.

A feature of the fire was the frightened squawking and crowing of scores of fowl kept in cages and crates in the store directly in front of the burning stable.

The loss was about $3000.

BURNED TO DEATH IN PADDED CELL

Inmate Lost His Life in Fire at New London Almshouse—Others Had Narrow Escapes

NEW LONDON, Jan. 2.—One life was lost and 67 others imperilled by a fire in the almshouse on the outskirts of the city early today. The monetary loss was small.

John H. Cronesbury was burned to death in a padded cell in the basement, where he had been confined suffering from delerium tremens. Several women patients were overcome by smoke but are expected to recover.

The fire started in Cronesbury's cell and within a few moments the building was filled with dense smoke. Firemen rescued the helpless inmates, taking many out of windows and down fire escapes and ladders. Nothing could be done to save Cronesbury as his cell was a mass of flames when the firemen arrived.

ONE KILLED AND THREE INJURED

Driver Steered Auto Into Bridge to Avoid What He Thought Was Body of Man

DENVER, Jan. 2.—In an effort to avoid driving his automobile over what he believed to be the body of a man C. K. Cook, a wealthy merchant of Denver, steered his machine into the rail of a bridge over Dry creek, seven miles south of Denver, last night and the car with its passengers was hurled into the stream, instantly killing Mrs. Juanita Barrows and fatally injuring Mrs. Charles E. Brown. Cook and Edward C. Suetle, a prominent politician of this state who was also in the car were seriously injured.

COSTING $1000 A DAY

Search for Wm. Rockefeller Expensive

NEW YORK, Jan. 2.—Search for William Rockefeller, wanted as a witness by the congressional committee which is investigating the money trust, is costing the government a thousand dollars a day. The eighty federal agents and detectives employed to guard at his Tarrytown and Fifth avenue homes figured today that their ten dollars a day pay, plus travelling expenses to this city and that since the organized siege began at least $7000 had been spent in the endeavor to serve Mr. Rockefeller with a subpoena.

Beliving Mr. Rockefeller is deliberately eluding the process servers, Charles Riddell sergeant-at-arms of the house of representatives who is in charge of the series declared that unless he received today an invitation from Mr. Rockefeller to "come in," he would proceed to obtain authority for forcibly entering his Fifth avenue residence.

Although convinced that Mr. Rockefeller is there, none of the guard has seen him, despite the fact that some of the detectives have climbed to adjoining housetops to peer through the windows of upper stories. These and similar maneuvers have all been frustrated by drawn curtains.

Mr. Riddell said he expected something important to happen today as a result of the visit to Washington by Jerry South, chief clerk of the house, who left here last night. It was understood that Mr. South would confer today with members of the Pujo committee as to the advisability of issuing an attachment for Mr. Rockefeller's apprehension.

For the first time since the vigil began the shades at the windows of the mansion were thrown up today. There seemed to be an unusual stir within.

Court City of Lowell

Court City of Lowell No. 30, F. of A., held its regular meeting at the Elks hall, Middle street, last night. Chief Ranger Eugene P. Sullivan presiding. Considerable business was transacted, the principle work being the installation of officers. District Deputy Grand Chief Ranger N. Gadbois, assisted by District Deputy Grand Chief Ranger David Gerow as herald, and Junior Past Chief Ranger John F. Connelly installed the following officers:

Chief ranger, Eugene P. Sullivan; sub chief ranger, Adolph Holstein; treasurer, Thomas E. O'Day; financial secretary, Patrick McGilly; recording secretary, Geo. B. McKenna; senior woodward, Thomas Healey; junior woodward, Henry McEvoy; senior beadle, James F. McMahon; junior beadle, Michael Gilligan; trustee for three years, Lot Healey.

The auditor's report showed the court to be in a flourishing condition and remarks were made by the district deputies for the good of the order.

DESTRUCTIVE FIRE AT MOODY BRIDGE GARAGE YESTERDAY AFTERNOON

Building and Many Valuable Automobiles Destroyed—The Loss Estimated at $20,000

The Moody Bridge garage at the corner of Pawtucket and Moody streets together with several valuable automobiles which it contained, was gutted by fire yesterday afternoon, the fierce blaze bringing about their disastrous results in a remarkably short time.

It is estimated that the loss will amount to about $20,000, the principal damage being to the automobiles in the garage.

The building is a two-story structure of wood, the garage and repair shop conducted by Joseph Marin, and a machine shop operated by James Ranger being on the main floor. The second story is occupied by an apron and shirt waist factory, owned by Louis J. Gagnon. The Moody Bridge bowling alleys located in the basement of the building are owned by Archie Perron.

In seemingly no time after the discovery, the flames spread upward through the elevator well to the upper part of the building and along the walls, finding material which was easily combustible. The outside of the building is protected by tin sheeting and so it was some time before the blaze broke through. In a few minutes the whole building was ablaze, the flames bursting forth from all the windows and it appeared hopeless to attempt to save the property. In remarkably short order however, the fire teams were on the scene and faced a difficult and dangerous task.

The burning structure sent great volumes of smoke skyward and this was visible from the more elevated portions of the city.

There were about 15 automobiles in the building at the time and the majority of them were more or less damaged. The machines which were in the garage and repair shops were practically destroyed, while those in the storeroom on the second floor were slightly damaged.

Among the autos which the garage contained was a handsome Knox limousine valued at $6000 belonging to Mr. John H. Albin of Concord, N. H. The car which was a 1913 model was one of the best products of the Knox factory and had been delivered to Mr. Albin only a few days ago. The chauffeur had encountered some trouble with his clutch and brought the car into the garage this morning to have one of the machinists make the proper adjustment. Despite the fact that it was located close to the main entrance the employes of the place in the excitement failed to push the car out and although it was not in that portion of the building where the fire was the hottest it was damaged to the extent of several thousand dollars. It is understood that the machine had not been insured.

An Oakland sociable roadster belonging to Dr. A. J. Halpin, was badly damaged by the fire as was the big Oakland touring car belonging to John J. Healey of Mitchell, the Tailor's store in Central street. Among the other cars that suffered more or less damage was a model 17 Buick belonging to D. D. Smith, the Bridge street fish dealer; Stanley Steamer owned by C. E. Austin, an Overland touring car owned by Eli Laporte and an Oakland runabout, the property of Fred Rocheville. The latter machine was purchased a few months ago and there was no insurance on it. It was taken into the garage a few days ago to undergo repairs. Several machines were saved, among them being two Stoddard Daytons owned by J. Munn Andrews, Pierce-Arrow owned by Joseph Marin. A Buick truck belonging to the D. L. Page Catering Co. was also badly damaged.

Arthur J. Cummiskey was one of the fortunate ones to save a car. He had just piloted his big Stutz machine into the garage when he was confronted by a blaze which shot out from the vicinity of the elevator well. He put in his reverse lever and backed out with lightning like rapidity.

If the fire had broken out a few days earlier the chassis of the police patrol would also have been damaged for the machine was undergoing an overhauling at Mr. Ranger's shop.

The fire fighters had all they could do to prevent the flames from spreading to the other buildings in the vicinity and it was only by the persistent and rapid work of the department that a much greater loss was avoided.

The cause of the fire is not known, but it is thought to have started in a locker at the end of the repair shop and close to the elevator well. There is a vulcanizer close to this closet but it is understood that the vulcanizer was not in operation.

When the fire made its way through the wooden locker or closet it made rapid progress towards the elevator well and in less time than it takes to tell, the long tongues of flames shot into the large garage and worked their way up through the timbers and spread all over the place.

Owing to the great amount of oil, waste and other combustible material in the place it was not long before the interior of the place was like a roaring furnace, and although the alarm was sounded shortly after the fire was discovered when the department reached the place the flames were shooting through the windows on all sides of the building with the exception of that side which faces on Moody street.

The fire was so hot in the rear of the garage that it set fire to a stable belonging to Dr. Roderique Mignault in Merrimack street but the firemen extinguished the blaze before much damage was done.

Roughly estimated the loss will amount to about $20,000, the principal loss being to the valuable machines which were in the building at the time.

TOMMY MURPHY "CAME BACK"

He Battered Frankie Burns All Over Ring and Latter's Seconds Threw Up Sponge

SAN FRANCISCO, Jan. 2.—Frankie Burns' seconds threw a towel into the ring in the 17th round of his fight with Harlem Tommy Murphy yesterday. Burns had been beaten almost insensible and his face had lost its contour.

Murphy, barring the second round, when he ran afoul of a right cross that sent him to the mat for a couple of seconds, was at all times Burns' master.

Burns opened the third with two vicious right clouts to the jaw, after which the round resolved itself into a slugging match. Murphy staggered the Californian in the fourth and forced Burns into a corner. The Harlemite nearly floored Burns in the fifth, but Burns forced Murphy to a clinch.

Burns Nearly Through Ropes

Both men landed in the sixth, playing constantly for the face and jaw. Burns opened a gash over Murphy's mouth. Murphy won the seventh, planting his unerring left solidly to the jaw a half a dozen times.

The eighth round was the most vicious of the fight. After Murphy had peppered the Oaklander with lefts to the face, Burns landed three powerful blows to the jaw. A rally followed, during which Burns was all but sent through the ropes.

Murphy had all the better of the ninth and Burns was bloody as he took his seat. Murphy almost floored Burns in the tenth, but Burns fought with gameness in the eleventh, while Murphy used him as a chopping block.

Burns staggered Murphy in the twelfth, a left to the face, followed quickly with a powerful right, slowing up the Harlemite. Both men were covered with blood when the round ended.

Towel Tossed Into Ring

The thirteenth round saw no blows of consequence and Burns slowed up perceptibly in the next two rounds. He seemed to have lost his punching power.

Murphy in the sixteenth almost knocked out Burns with right and left punches to the jaw and Burns was carried to his corner. When the bell rang for the start of the seventeenth Burns tottered from his seat. Murphy went after him, landing right and left on an undefended face. The crowd importuned Referee Griffin to stop the fight and a towel was thrown from Burns' corner as a token of defeat. Murphy got the decision.

Jeannette Wins

NEW YORK, Jan. 2.—Joe Jeannette, Hoboken's heavyweight scrapper, was forced to extend himself to the limit yesterday afternoon in the Irving A. C., where he fought Jim Johnson, another negro in the main bout.

The battle was a fast and furious one, with Jeannette winning by a small margin. Jeannette was floored with a left swing to the point of the jaw in the first round, but was up before the count was started, and fought at whirlwind pace for the remaining part of the round. There were no other knockdowns.

Father Loses Bet on Palzer

OSSIAN, Ia., Jan. 2.—Henry Palzer, father of Al Palzer, who yesterday battled Luther McCarty in the elimination white heavyweight championship, last night wagered $250 that his son would defeat the conqueror of Jim Flynn.

Kilbane Wins in a Round

ST. LOUIS, Jan. 2.—The scheduled eight-round bout between Johnny Kilbane of Cleveland, featherweight champion, and Ollie Kirk, local fighter, was stopped yesterday in the second round to save the local boy from being knocked out.

M'CARTY STOPS PALZER IN 18TH

He is Now the White Champion—Victor Gave Palzer a Terrible Beating

LOS ANGELES, Jan 2.—Luther McCarty, who conquered Jim Flynn three weeks ago, defeated Al Palzer at Vernon Arena yesterday in the eighteenth round. Referee Eyton stopped the fight at this stage, Palzer's condition rendering him unable to go on.

McCarty entered the ring at 2.34 p. m. after watching the last preliminary from a ringside seat. He was followed by Palzer within a few moments. Ringside betting appeared to favor McCarty, although offers of 10 to 8 were greedily accepted by Palzer's backers. Most of the heavy betting was at even money.

Palzer's weight was announced at 227 and McCarty's at 205. The Iowa farmer towered above McCarty, who appeared gigantic when he battled with Jim Flynn three weeks ago. Palzer's reach was much longer than that of McCarty.

In addition to the purse, the winner of the battle was given a diamond belt, provided by the promoter, emblematic of the white heavyweight championship of the world.

Round One—The fight started at 3.18. Palzer rushed McCarty and McCarty walloped him with left and right to head. McCarty drove hard right to Palzer's eye. Palzer missed two hard rights and a left. McCarty ducked wild swings. Palzer reached McCarty's jaw with a hard right. Palzer staggered McCarty with a hard straight left to the chin. Palzer brought blood from McCarty's lip with another straight left. They clinched. As the bell rang Palzer stopped to shake hands with McCarty. Round even.

Round Two—McCarty landed hard right to Palzer's jaw and forced Palzer to make several vicious swings. They exchanged rights to head and hard body blows in a clinch. McCarty drove a terrific left to Palzer's left eye. Palzer reached McCarty's face with two straight lefts and McCarty sent Palzer's head back with a left to the face. Both landed hard lefts to the face. McCarty brought blood from Palzer's nose with a right swing, and sent swift lefts and rights to the stomach. McCarty apparently landed at will on Palzer's stomach. McCarty's round.

Round Three—Palzer sent right to the body and put two hard rights to the stomach. Both missed and went into a clinch. McCarty rammed straight left into Palzer's face and followed with right and left to the body. McCarty landed light left to face and cleverly blocked a terrific swing. Palzer in a clinch crossed with a left to McCarty's face. McCarty rammed Palzer's jaw with right and left with terrific speed. They exchanged blows in the center of the ring. McCarty's round.

Round Four—After feinting, McCarty landed light left to face and drove a right to stomach. McCarty swung hard right and left to the face and Palzer sent three straight lefts to the jaw. McCarty put right to Palzer's jaw. Round even.

Round Five—Both of Palzer's eyes were swollen when he came up in the fifth. McCarty drove a hard right to the ribs, sent a right to chin and swung a hard right upper cut. Palzer drove a vicious right to McCarty's heart and McCarty put lefts to the face, causing Palzer's mouth and nose to bleed. Palzer drove a hard left to McCarty's chin, but the cowboy merely grinned. McCarty's round.

Round Six—Palzer put two straight lefts to McCarty's face. McCarty swung his right to jaw, causing another flow of blood from Palzer's mouth. Palzer sent McCarty to the ropes with two lefts to the face, but McCarty bounced back smiling. Palzer went to his corner looking groggy. McCarty's round.

Round Seven—McCarty drove a terrific right to Palzer's jaw, nearly throwing him off his feet. Palzer reached McCarty's jaw with a left, and the Missourian came back with a right hook to the chin. Palzer's left eye bled. Both were laughing as they went to their corners. McCarty's round.

Round Eight—McCarty sent hard right to wind and left to face. Palzer rocked McCarty's head with two straight lefts. McCarty's round by a shade.

Round Nine—Palzer staggered McCarty with left to face and they clinched. Palzer drove a terrific blow to the wind, and McCarty retaliated with a terrific right swing that sent Palzer's head back. Round even.

Round Ten—Palzer came up aggressively and put three lefts to McCarty's jaw. Both appeared to be slowing up. Three straight lefts, followed by a hard right, brought the blood from Palzer's eye. McCarty slipped to the mat, but was up in an instant. A straight left opened a slight cut under McCarty's right eye. Round even.

Round 11—McCarty drove a terrific left to Palzer's right eye, and Palzer was almost blind. He rushed McCarty desperately, only to be met by a right to the stomach and another left swing to his injured eye. Palzer was dazed as the gong rang. The crowd rose to its feet yelling for McCarty. McCarty's round.

Round 12—McCarty sent a crashing left to Palzer's mouth, and Palzer reeled stuptidly about. Both of Palzer's cheeks and his mouth and right eye were bleeding profusely. Palzer did not land a blow during the round. McCarty's round.

Round 13—Palzer reached McCarty's ribs with his long left and the cowboy sent his crashing right against Palzer's jaw. A terrific right swing cut Palzer's left ear. As the bell rang McCarty smothered Palzer with a fusillade of terrific swings to the head and body, and Palzer reeled to his corner.

Found 14—Palzer came up seriously, and after reaching McCarty with a right straight-arm blow, McCarty staggered him with a series of straight lefts to the face and stomach. McCarty smiled as he took a hard left to the face, again working his right and left to Palzer's face with precision. All McCarty's round.

Round 15—Palzer put a left to the jaw and a right to stomach. McCarty followed Palzer about the ring and sent his right and left at will to the face and body. Palzer hung on to McCarty's neck as the Missourian shot rights and lefts to the wind. Palzer was badly dazed at the bell.

Round 16—Palzer rushed in at McCarty and McCarty placed rights and lefts to the body. Palzer soon was staggering about the ring from blows to the head. The Iowan rallied and put his left to McCarty's face and the cowboy again sent him back with well-placed blows to the stomach. Palzer was hanging on as the bell rang.

Round 17—Palzer was groggy as he came up for the 17th round, but there was no doubt of his courage. His ability to assimilate punishment appeared to be his sole asset. McCarty put two terrific rights to the jaw and followed with straight lefts to the injured eye. A short uppercut to the jaw almost finished Palzer and the Iowan hung on with his eyes half closed. Palzer hit McCarty low, and the referee cautioned the big fellow. Palzer could hardly find his corner at the bell.

Round 18—Palzer stumbled into a terrific left hook and hung on to McCarty's shoulder. McCarty shot a hard left to the jaw and played a terrific tattoo on Palzer's body. The blood flowed from Palzer's eyes and mouth as McCarty shot two terrific straight lefts to his head. As Palzer staggered about blindly Referee Eyton rushed to McCarty and held up his right glove.

Lowell Social and Athletic Club

Friday Evening, January 3

MAIN BOUT

Noah Brusso, Woonsocket, R. I., vs. Jimmy Moriarty, Lowell

Battling Carroll vs. Tommy Doyle

Young Hainin vs. Kid Dunn

Young Brown, vs. Kid Smith

HE PROVES A HERO

Henri Bissonette Stops Runaway Horse

A horse owned by a man named Grennan and hitched to an express wagon ran away in West Centralville yesterday afternoon, but was stopped before any damage was caused. The animal was brought to a stop by Henri Bissonette of Aiken avenue, who at the risk of being injured jumped at its head and succeeded in stopping it.

The horse was standing in Ludlam street in the vicinity of Cumberland road and its owner was in the act of putting on the bridle after feeding it its noonday meal, when it started at full speed down Ludlam street. With the bridle dragging to the ground the horse kept its wild run down the street, crossing Lakeview avenue, where several children had a narrow escape from injury, and was just starting across the bridge, when Mr. Bissonnette jumped at its head, and grabbing the animal by the nose brought it to a full stop. The young man was later complimented for his act as it was a rather risky one. There was no damage caused.

AN EARTHQUAKE SHOCK

UNION, S. C., Jan. 1.—A violent earthquake was felt here at 1.28 yesterday. Chimneys were toppled over throughout the city and a large rent was made in the walls of the county jail. The structure is built of stone and was erected in 1823. The shock lasted about 20 seconds.

EIGHT KILLED IN WRECK

HUNTINGTON, W. Va., Jan. 1.—Eight men were killed and 15 injured when a freight train on the Chesapeake railroad crashed through a bridge over the Guayandotte river three miles from here yesterday morning.

A crew of 30 or more ironworkers were repairing the bridge when the freight train appeared. Some of them, knowing the structure to have been weakened, left their posts but others laughed at the danger and were carried over when the bridge collapsed under the weight of the train. It was stated at the scene of the accident this afternoon that a count of the ironworkers shows four more to be missing. They are believed to be dead.

Young People's Society

The Young People's society of Christian Endeavor of the First Baptist church met last night at the home of the president, Mr. Alexander Semple and surprised the president by presenting him a handsome gold watch and fob suitably inscribed. The presentation speech was made by Miss Grace Collins, vice president. Mr. Semple left this morning for Mt. Hermon to pursue a course of studies at the academy there. During the evening refreshments were served and an entertainment program carried out.

BOSTON CLOAK AND SUIT STORE

228 MERRIMACK STREET OLD CITY HALL BLOCK

WE ARE INSTRUCTED TO SELL

REGARDLESS OF COST

Two New York manufacturers sent us in their surplus stock of COATS, SUITS and DRESSES, with instructions: Don't return a single garment; sell them for whatever price they will bring. We have marked them at cost of material and less.

COATS AT $3.98	COATS AT $4.98	COATS AT $5.98	COATS AT $7.50	COATS AT $8.98	COATS AT $9.75	COATS AT $12.50	COATS AT $15.50

SEE THEM IN OUR WINDOW

SUITS AT $6.98	SUITS AT $7.50	SUITS AT $9.50	SUITS AT $10.75	SUITS AT $12.50	SUITS AT $14.50	SUITS AT $16.75	SUITS AT $18.50

THE ABOVE VALUES CAN'T BE DUPLICATED ELSEWHERE FOR MORE MONEY

DRESSES AT $3.98	DRESSES AT $4.98	DRESSES AT $6.50	DRESSES AT $7.50	DRESSES AT $8.75	Evening and Party Dresses AT $9.75	DRESSES AT $12.50

ALL DRESSES MARKED DOWN HALF OF REGULAR PRICES

Children's Coats At Less Than Cost	SWEATERS $1.98, $2.98	RAINCOATS $3.98, $4.98, $6.75	FURS, FURS At Lowest Prices

SALE NOW GOING ON

CALL AND LOOK THEM OVER BEFORE BUYING ELSEWHERE

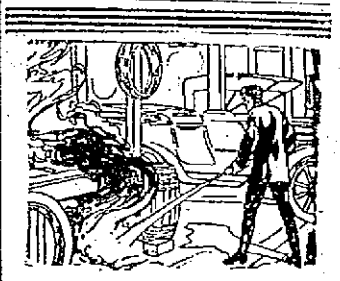

Fire in a Garage

"No smoking" signs don't always prevent reckless risks in the garage. Gasoline explosions are frequent. And not always is the careless smoker to blame. There are other contributing causes.

Human lives and expensive cars are in daily danger.

Be always alert to fight fire. Have a PYRENE extinguisher at hand. It will kill incipient fires. It is compact and convenient. It is easily operated and it is fire's most effective foe.

A PYRENE extinguisher weighs only five pounds filled. Quart sizes only—strongly built of solid brass, highly finished. Price $7, ready for use.

Included in the list of approved Fire Appliances issued by the National Board of Fire Underwriters.

Pyrene TRADE MARK FIRE EXTINGUISHER

C. B. COBURN CO

63 MARKET ST.

CITY OF LOWELL

No. 140 C. V. January 1, 1913.

Notice is hereby given under Chapter 100 of the Revised Laws, that Pierre A. Poissant, Joseph A. Cayouette, Poissant & Co., have applied for a license to sell intoxicating liquors, of the first class as Common Victuallers, at Nos. 516 Middlesex street, 4 Howard street, 5 Hayes alley and bulkhead on Hayes alley, in two rooms on first floor; liquor to be kept, but not sold, in kitchen on first floor and in cellar.

By order of the License Commission,

JOHN J. MULLANEY, Chairman.

THE SUN CLASSIFIED ADVERTISEMENTS

TO LET

MODERN HOUSE, 10 ROOMS AND barn, to rent, select neighborhood. Price right to right party; on Lakeview avenue, near Aiken st. bridge, several new stores. Liberal concessions in rent for next three months; also tenement of 4 rooms, very warm, $1.25 weekly. Tel. 1232-5.

FLAT OF SIX ROOMS TO LET; pantry and bath, steam heat; 59 Foster st. Apply at 61.

3, 4 AND 5-ROOM TENEMENTS TO let; also good store house; rent reasonable. Call 50 Rock st., after 6 o'clock.

ONE FURNISHED ROOM TO LET; furnace heat, gas, hot and cold water; use of telephone; $2.50; at 124 Appleton st.

HOUSES OF SIX ROOMS AND BATH to let, on Moore st., near Gorham st.; hot and cold water. They have just been remodelled and are practically new; separate front and back yards. Inquire at 937 Gorham st.

FOUR ROOMS TO LET; GAS, PANTRY, toilet on floor, with attic room; Sacred Heart parish; near mills; O. K. repair; $1.85. Apply 309 Lawrence st.

TENEMENT TO LET AT 251 AIKEN ave., downstairs, 5 rooms, newly painted and papered; also place for horse and carriage; rent $2.25 per week. Inquire Mahoney, 270 Lakeview ave.

NEWLY FURNISHED ROOMS FOR light housekeeping. Apply 179 Middlesex st.

ONE FURNISHED ROOM, TO LET; gas, hot and cold water; $2.50; at 124 Appleton st.

FIRST CLASS BOARD AND ROOMS to let; steam heat; most desirable residential district in the city; one minute's walk from Westford st. car line. Inquire Mrs. Nettie Saunders, 65 Gates st. Tel. 2685.

STORE TO LET, CORNER OF JOHN and Merrimack sts. Inquire at The Lowell Five Cent Savings Bank.

ROOM SUITABLE FOR BARBER shop or business office, to let, on second floor of the Harrington bldg., 51 Central st.

50,000 TOBACCO TAGS WANTED

30c a hundred. Carr's Pool Parlors, 98 Gorham st. Opp. Post Office.

M. H. McDonough Sons

UNDERTAKERS and EMBALMERS

Prompt Service Day and Night

108 Gorham St. Tel. 906-1

CHIN LEE & CO.

Chinese and American Restaurant

Dining rooms reserved for ladies for private parties. This restaurant is open from 11.30 a. m. to 1 a. m., including Sundays. 117 Merrimack st., near John st. Telephone 1322.

Carroll Bros.

Plumbers, Steam Fitters and Sheet Metal Workers

16 Middle St. Telephone 1650

TO LET

4-ROOM COTTAGE TO LET; $6 tenement for small family on Riverside st. Inquire 35 Varnum ave.

WIDOW WOULD LIKE TO LET two rooms to man and wife, or two ladies. Could have privilege of light housekeeping if wished. Price reasonable. Call evenings. 563 Bridge St.

STORE TO LET AT 285 CENTRAL st. The best location in city. Occupied by one tenant 17 years as a jewelry store. Inquire on premises.

TENEMENT TO LET IN GOOD REPAIR, at cor. South and Appleton sts. Inquire on premises.

UPSTAIRS FLAT TO LET AT 398 Wilder st., near St Margaret's church; new and modern; steam heat. Apply F. E. Harris, 21 Belmont st. Tel 21.

CHEAP RENT—BEST HOUSES TO let. Three flats at 145 Cushing street, $1.25 a week. Seven room tenement at 145 Cushing street $10 a month. Five-room flat at 131 Cushing street, $2 a week. Four-room flat at 14 Maple street, $1.85 a week. Five flats at 50 Elm street, 3, 4 and 5 rooms each, $1.50 to $2.25 a week. Inquire at Flynn's market, 137 Gorham st.

STORE TO LET, ON UPPER GORham st., near railroad bridge; 12x28; large glass front; rent $10 per month. There is an opening in this locality for any of the following businesses, tailor, variety or shoe store, laundry or most any kind of a business. Big public trade; more than 3000 people pass the door every day. Inquire at 937 Gorham st.

FOR SALE

NICE YOUNG BEAGLE HOUND dogs for sale, at a low price. Address Mr. Roosevelt Gelinas, Nassau st., Kenwood. Take Lawrence and Haverhill car that goes by Bridge and First sts.

GOOD TWO-SEATED SLEIGH; large Stewart parlor stove, also stable dressing; for sale. Would exchange sleigh for hay. Inquire at 2 Queen st.

WHITE SILK POODLE PUPPIES for sale; 8 weeks old; live snow balls. Inquire De Fra, stage door, Merrimack Square theatre.

GOOD DELIVERY HORSE FOR sale; about 1050 lbs. Apply Geo. Fairburn, 234 High st. Tel. 2563.

RARE BARGAINS—NEW PIANO and a good second hand piano for sale. These must be sold. Call E. Brickett, 66 Dover st.

VARIETY STORE FOR SALE, doing good business. Inquire 953 Gorham st.

WANTED

MEALERS WANTED AT THE Weston House. Ladies, $2 per week; gents, $2.50. Rooms single and en suite. First street above Merrimack Square theatre.

WOULD LIKE TO SECURE A PERmanent home for a boy six years old, in a respectable Catholic family; parents both dead. Address J. E., Sun Office.

CHILDREN WANTED TO BOARD, from the age of two weeks up to three years. Good care and good board. Milk from one cow only. Address Mrs. D. Gelinas, Nassau st., Kenwood; first house. Take Lawrence & Haverhill car from Bridge and First sts.

LOST AND FOUND

SCOTCH HIGHLANDER'S CAP lost Christmas night on Plain, Main, Lincoln, Gorham sts., or Carter ave. Return to 4 Simpson place and receive reward.

STRING OF GOLD BEADS LOST Saturday night, between firehouse on Merrimack st. and 15 Garnet st., via Central st. Return to 15 Garnet st and receive reward.

If you want help at home or in your business, try The Sun "Want" column

SPECIAL NOTICES

IF YOU WANT A REAL PIANO bargain you will find one at 38 Elmwood ave. Call soon or it will be gone.

EXPERT MASSAGE PARLORS AT 155 Merrimack st., room 2. Swedish movement.

MISSION FURNITURE MADE AND furniture repaired at 234 Adams st.

FIRST CLASS ROOMS AND BOARD for two gentlemen. Private family. Apply 1087 Middlesex st., Suite 1.

STOVE LININGS, GRATES, CENters, water fronts, etc., for all kinds of ranges, carried in stock and furnished at short notice. Bring size and name of stove or telephone 1577-1. Quinn Furniture Co., 160 Middlesex st.

PIANOS AND ORGANS TUNED AND repaired. Tuning $1. J. Kershaw, 190 Cumberland road. Tel 1983-2.

BENTS NO. 1 KILLS LICE ON children. Excellent for browntail moth itching, ivy poison, hives, mange salt rheum, falling hair. 25 cents at Hall & Burkinshaw's.

LIMBURG CO., CHIMNEY EXPERTS —Chimneys swept and repaired. Headdence 1128 Bridge st. Tel. 945-1.

THE SUN IN BOSTON—THE SUN IS on sale every day at both news stands of the Union station in Boston. Don't forget this when taking your train for Lowell.

PROF. EHRLICH'S "606"

SALVARSAN

Administered in the vein at Dr. Temple's Lowell office. NO LOSS OF TIME from business. NO PAIN. Lues, malaria, locomotor ataxia and various forms of skin disease arising from blood poison.

This solves the problem of the centuries and rids the world of the WORST SCOURGE that the human race has known. RESULTS IMMEDIATE. Wasserman blood tests made. Also treats

RHEUMATISM

With rheumatism phylacogen, a modified bacterial vaccine discovered by Dr. A. F. Schafer which claims 95 per cent of cures.

Terms always made to suit the convenience of anyone applying for treatment, and very reasonable charges. Do not treat elsewhere until you have investigated methods and terms. Lowell office, 97 Central street,Ansur block. Wednesdays, 2 to 4, 7 to 8; Sundays, 10 to 12.

Consultation, Examination, Advice FREE

THE SUN IS ON SALE AT BOTH NEWS STANDS IN THE UNION STATION BOSTON

HELP WANTED

ALL KINDS OF STITCHERS WANTed on men's Goodyear shoes. Stover & Bean Co., Hood bldg.

LINING MAKER AND FOXING stitchers wanted. Apply W. J. Barry Shoe Co., formerly Lowell Shoe Co., Stackpole st.

EXPERIENCED CHAMBER MAID wanted at once. Good wages to the right party. Apply St. Charles hotel.

EXPERIENCED FARM HAND wanted, to drive team; must be of steady habits; send references from last employer; good position for the right man. Address P 31, Sun Office.

TWO NIGGERHEAD OPERATORS wanted on ladies' McKay work. Apply to Mr. Joyce at Dodge Bros., Newburyport, Mass.

COAL AND WOOD TEAMSTER wanted; steady work for right man. Inquire John F. Quinn, 937 Gorham st.

WEAVERS WANTED. GOOD WORK and good pay. Pontoosuc Woolen Mfg. Co., Pittsfield, Mass.

WE WILL PAPER ROOMS FOR $2.00

And furnish the wall paper. Dealer in wall papers at very lowest prices, also paperhanging, whitewashing, painting. Estimates given on large or small jobs. All work guaranteed. Max Goldstein's paint store, 155 Chelmsford st. Tel. 2597-1.

CHRONIC DISEASES

TREATED FREE BY MECHANO THERAPY

Without pain or danger. No drugs, no operations. Mechano-Therapy is a scientific and sensible method, rapid in action and positive in results. Many so-called incurable cases have been cured by this method. If sick, call and test this treatment. Don't bring any money, for a treatment will be given free to new patients.

Asthma, Rheumatism, Piles, Nervous Diseases, Kidney and Liver Troubles, Neuritis, Dyspepsia, Catarrh, Bronchitis, Female Diseases, etc., treated by this method. F. A. Magraw, Doctor of Mechano-Therapy, 97 Central street, room 14. Sundays and Thursdays only, 2 to 5, 7 to 8 p. m.

F. W. CRAGIN & CO.

LOWELL, MASS.

MANUFACTURERS OF

Cabinet Work of All Kinds to Order Stores and offices fitted up. Wood turning, jobbing and repairing. Old furniture repaired and finished. New furniture made to order.

30 Fletcher Street Telephone

MEET ME AT THE LOWELL INN

The best place in Lowell to get a good square meal.

Baby Carriage Tires

Put on, 25c up. Prompt service and good work.

GEO. H. BACHELDER

POST OFFICE SQUARE

STORAGE FOR FURNITURE

Separate rooms $1 per month for regular $2 two-horse load. The driest and cleanest place for storage in Lowell. Telephone connection. O. F. Prentiss, 356 Bridge st.

HELP WANTED

EXPERIENCED MEAT CUTTER wanted at once; must be temperate and speak French. Apply Loyal Cash Market, 582 Middlesex st.

LADIES—CHANCE TO EARN $12 weekly, tinting pictures and post cards at home in spare time. For samples and instructions send 25c. Address E 2, Sun Office.

IRONER AND MANGLE GIRL wanted. Apply New System Laundry, 2 Revere st.

GOOD SHOE REPAIRER WANTED at once. Steady job, good pay. Goodyear Repairing Co., 123 Hampshire st., Lawrence.

SOLICITORS OR CANVASSERS wanted for quick selling domestic article. Liberal terms to right party; salary and commission; references required. Apply by letter to L. B. A., Sun Office.

YOUNG LADY WANTED FOR OFfice work. Must be able to figure accurately and quickly. Also operate either Smith or Remington machines. Apply by letter, stating experience and salary expected. Address Box 256, Nashua, N. H.

500 MEN, 25 TO 40 YEARS OLD wanted at once for electric railway motormen and conductors; $60 to $100 a month; no experience necessary; fine opportunity; no strike; write immediately for application blank. Address P 27, Sun Office.

LOCAL REPRESENTATIVE FOR magazine wanted; good salary for auditor; give references and past experience. National Sportsman, 73 Federal st., Boston, Mass.

MEN—WOMEN—GET GOVERNment jobs. $20 week. Write immediately for list of positions open. Franklin Institute, Dept. 157 W., Rochester, N. Y.

ENERGETIC SALES AGENT WANTed, to establish headquarters in and look after entire business of Lowell; exclusive contract; references. L. T. Townsend, 42 Copeland st., Boston, Mass.

WORSTED DRAWING ROOM HELP wanted. Worsted twisters and spinners. Apply Hillsborough Mills, Wilton, N. H.

RING SPINNERS

Steady Work Guaranteed---Shaw Stocking Company.

Help Wanted in Philadelphia

Experienced loopers, knitters and toppers. Steady work guaranteed and highest wages. Transportation furnished. Apply Wallace Wilson Hosiery Company, Frankford, Philadelphia.

DWYER & CO.

PAINTERS, DECORATORS AND PAPER HANGERS

Estimates on all kinds of jobs, large or small at 170 Appleton street.

REAL ESTATE FOR SALE

EIGHT APARTMENT BLOCK FOR sale; 11 per cent investment. Price right if taken at once; also house of 10 rooms, modern, in select neighborhood, a bargain. Tel. 1232-5.

TWO TENEMENT HOUSE IN ST. Margaret's parish, for sale; six rooms, pantry and bath, each tenement; steam heat, hardwood floors, set tubs, open plumbing, separate entrances. $500 down. Price $1500. Near Grove st. 8-room house, steam heat, bath, set tubs, pantry, corner lot, near three car lines. $3100. Abel R. Campbell, 417 Middlesex st., cor. Thorndike.

$500

Down buys four tenement block, centrally located, newly shingled, all tenements rented. Rents for $312. Price $2225.

W. E. DODGE, Wyman's Exchange

MONEY TO LOAN

PRIVATE PARTY WILL LOAN ON or purchase heirs' interest in undivided or unsettled estates. Box 5532, Boston.

READY CASH

Applied to all borrowers on plain note AT LOWEST POSSIBLE RATES

$5 costs	.75	Lic No. 92
$10 costs	$1.50	Open Mon
$15 costs	$1.50	Sat. Eve.

Monthly or weekly payments at legal rates of interest.

LOWELL LOAN CO.

22 CENTRAL STREET

Fourth Floor

CREDIT TO ALL

LOANS

Made on short notice without publicity

We give you the money so cheap that you can't afford to owe anyone else and at charges that honest people can afford to pay. New Methods.

Borrow $10.00	Pay back $11.50
Borrow $15.00	Pay back $16.50
Borrow $20.00	Pay back $22.00
Borrow $25.00	Pay back $27.50
Borrow $30.00	Pay back $33.00
Borrow $40.00	Pay back $44.00
Borrow $50.00	Pay back $55.00

In monthly or weekly payments. Legal rates of interest. Credit once established with us is as good as a bank account in time of need. Our rates and plans have proved to be the best because our customers are glad to come again.

MERRIMACK LOAN COMPANY

Room 3, 81 Merrimack street, 17 John street. Hours: 8 a. m. to 6 p. m. Mondays and Saturdays until 9 p. m. Tel. connection. License No. 61.

Bright, Sears & Co.

WYMAN'S EXCHANGE

Bankers and Brokers

SECOND FLOOR

If you want help at home or in your business, try The Sun "Want" column.

LEGAL NOTICES

MORTGAGEE'S SALE OF REAL ESTATE

By virtue of a power of sale contained in a certain mortgage deed given by Charles J. Horman of Lowell, in the County of Middlesex and Commonwealth of Massachusetts, to Mary St. Godard, of said Lowell, dated December 8, 1911, and recorded in the Registry of Deeds for the Northern District of said County, Book 479, Page 575, which mortgage was assigned by Mary O. St. Godard to Anna G. Norris by assignment dated February 6, 1912, and recorded in said Registry, Book 482, Page 347, and later confirmed by assignment of Mary O. St. Godard, being the mortgagee named as Mary St. Godard to Fred J. Henderson by assignment dated March 14, 1912 and recorded in said Registry Book 483, Page 550, assigned by said Anna G. Norris to Fred J. Henderson by assignment dated February 27, 1912 and recorded in said Registry, Book 483, Page 550, assigned by said Fred J. Henderson to William T. Sheppard by assignment dated March 14, 1912, and recorded in said Registry, Book 483, Page 551, will be sold at public auction for breach of the conditions of said mortgage deed, on the premises hereinafter described, on Friday, the twenty-fourth day of January, A. D. 1913, at two o'clock and thirty minutes in the afternoon, all and singular the premises conveyed by said mortgage deed, and therein described substantially as follows:

A certain parcel of land with the buildings thereon, situated on the easterly side of Fayette street in said Lowell, containing four thousand six hundred twenty-four and 81-100 square feet more or less, and bounded and described as follows, viz: Beginning at the northwesterly corner of the premises at a hole cut in the flagstone in the centre of a passageway twelve feet wide which is to be forever kept open; thence running through the centre of said passageway one hundred and twenty-two feet to a stone at land of Thomas Carolin, now or formerly; thence southerly on said Carolin land forty and 35-100 feet to a drill-hole in the wall; thence westerly nine feet; thence southerly six feet to land formerly of one French; thence westerly on land formerly of said French one hundred seven and 96-100 feet to said Fayette street; thence northerly on said Fayette street forty-eight and 11-100 feet to the point of beginning. Being the same premises to said Charles J. Horman conveyed by the said Mary St. Godard by her deed dated December 8, 1911 and recorded in said Registry.

The above described premises will be sold and conveyed subject to a mortgage to the Lowell Five Cent Savings Bank upon which there is now due the principal sum of $2500 and accumulated interest, and also subject to any and all unpaid taxes, municipal or other assessments and tax sales which may be due or to become due thereon. The purchaser will be required to pay $300 in cash at the time and place of sale, and the balance in ten days from the day of sale at the office of William T. Sheppard, 103 Central street, Lowell, Mass.

WILLIAM T. SHEPPARD,

Assignee and present holder of said mortgage.

COMMONWEALTH OF MASSACHUSETTS. Middlesex, ss. Probate Court. To the heirs-at-law, next of kin, creditors, and all other persons interested in the estate of Maria Adams, late of Lowell, in said County, deceased, intestate.

Whereas a petition has been presented to said Court to grant a letter of administration on the estate of said deceased to Edward W. Badmington, of Lowell, in the County of Middlesex, without giving a surety on his bond.

You are hereby cited to appear at a Probate Court to be held at Cambridge, in said County of Middlesex, on the sixteenth day of January, A. D. 1913, at nine o'clock in the forenoon, to show cause if any you have, why the same should not be granted.

And the petitioner is hereby directed to give public notice thereof, by publishing this citation once in each week, for three successive weeks, in The Lowell Sun, a newspaper published in Lowell, the last publication to be one day, at least, before said Court.

Witness, Charles J. McIntire, Esquire, First Judge of said Court, this first day of January, in the year one thousand nine hundred and thirteen.

F. M. ESTY, Asst. Register.

SITUATIONS WANTED

EXPERIENCED CHAUFFEUR WITH New York experience desires work; would take general employment. Address Q 14, Sun Office.

W. A. LEW

Steam dyeing and cleansing of ladies' and gents' wearing apparel. 50 years in the business.

49 JOHN STREET

OFFICERS ARE INSTALLED

At Meeting of Highland Veritas Lodge

The recently elected officers of Highland Veritas lodge, I. O. O. F., were installed last night at the regular meeting held in Highland hall. There was a large attendance and at the conclusion of the business meeting supper was served and a social time enjoyed.

District Deputy Herbert C. Riddick and suite were the installing officers of the evening.

The following were inducted into office: Noble grand, M. H. Sawyer; vice-grand, H. L. Riggs; recording secretary, W. G. Bowen, P. G.; financial secretary, H. C. Moore, P. G.; treasurer, F. C. Nichols. Those holding appointive offices who were installed into office last evening were: Warden, J. A. Peters; conductor, A. W. Canham; chaplain, James I. Hornbrook; R. S. support, H. J. Maguire; L. S. support, J. R. McLean; R. S. N. G. B. M. Walker, P. G.; L. S. N. G., J. S. Meikle, P. G., H. L. Bradford; inside guardian, A. S. Nichols; out-side guardian, E. W. Todd, P. G.; finance committee, B. M. Walker, P. G.; A. W. Floyd, P. G., and A. A. Willey.

At the close of the business supper was served. Several interesting remarks were also made by various members of the lodge.

Broderick's, Friday evening, Lincoln.

DEMOCRATS PICK METCALF

Millionaire Cloth Manufacturer Will Oppose Judge Colt for Senator from Rhode Island

PROVIDENCE, Jan. 2.—Jesse H. Metcalf, a millionaire cloth manufacturer, who has been influential in the democratic party in this state 25 years, was selected yesterday by the democrats as their candidate for United States senator. He will oppose Judge Lorraine B. Colt of the United States district court, the republican nominee. Mr. Metcalf is on his way to England. He attended one democratic national convention and served in the legislature a number of years ago.

The inaugural ceremonies will take place next Tuesday. Deputy Sheriff Wallace E. Jameson will have the honor of making formal announcement of the governor's induction from the balcony immediately after he takes the oath of office. Simultaneously Light Battery A will fire a salute of 17 guns on the grounds below the Normal school.

Gen. Murray Dead

BALTIMORE, Jan. 2.—Gen. Robert Murray, 91 years old, surgeon-general of the United States army from 1882 to 1886 when he was retired, died of pneumonia here last night. He entered the army as a surgeon in 1845.

BOY STRUCK BY AUTO

Albert Russon Injured at Tyngsboro

Albert Russon, aged 12 years and residing at Wood's corner in Tyngsboro, was struck and slightly injured by an automobile while near the bridge on the village side late yesterday afternoon.

The boy, with several schoolmates, was waiting for an electric car to go to his home and in order to pass the time away was watching the railroad trains pass under the bridge. One automobile had just passed over the bridge when young Russon darted for the other side of the bridge and ran directly in front of an automobile. Fortunately the machine was moving at a slow rate of speed or else the boy might have been fatally injured.

The lad was taken to the office of Dr. Frederick Lambert and an examination showed that Russon had suffered an injury to his foot. He was later taken to his home.

AMUSEMENT NOTES

Opera House

"The Angelus" comes to the Opera House tonight. The feature of the presentation is the magnificent acting of Harrington Reynolds, one of the most gifted and handsome actors of the stage—who appears as Father O'Brien, a genial whole-souled parish priest. He invests the part with a wonderful amount of realism and his acting throughout is natural, sympathetic, stamped with the impress of genius, and amply justifies the great reputation he has made for himself. In his hands every phase of the character is made intensely interesting. His quiet dignified demeanor, his penetrating musical voice, the perfect elocution with which he delivers his lines, makes the impersonation one of thrilling interest.

HARRY LAUDER

"The strangest audience I ever played to," says Harry Lauder, who comes to the Opera House on Friday afternoon, Jan. 10th, was in this country, when I was asked to entertain about 1000 lunatics at the asylum on Ward's Island near New York. Just before I was leaving one patient took me aside and said: "For my sake, don't make faces or do anything to make them think you're a bit off, or they'll keep you here."

GET-RICH-QUICK WALLINGFORD

"Get Rich Quick Wallingford," which has been described as "an evening of laughter in four convulsions," comes to the Opera House Saturday afternoon and evening, Jan. 4. "Get Rich Quick Wallingford" is a typical Cohan show with music and dancing omitted. George Randolph Chester's famous Wallingford stories furnished the inspiration for this unusual comedy that played 442 consecutive performances on Broadway, 276 in Chicago and resulted in a remarkably successful season for each of the road companies sent out last winter. "The play's the thing" is the motto of "Get Rich Quick Wallingford" and is a case of "all star parts" instead of "all star cast."

Merrimack Square Theatre

The Merrimack Square theatre is selling out at every performance this week. Of course there must be a reason for such remarkable patronage at this time of the year and it undoubtedly lies in the excellent program being presented there. The Temple Players in their Scotch week, "Thro the Rye in Scotland," are the headliner and will celebrate their 175 performance at this theatre tomorrow night when Player souvenirs will be distributed. The other vaudeville acts are in keeping with the high standard set by the headliner. Saturday matinee photos of Don, the pony, will be distributed.

The Playhouse

In the presentation of "The Wife" by the Drama Players at the Playhouse this week, patrons of this cosy theatre will find one of the best of that brand of high class comedy drama which the stock stage has to offer. The piece is unusually entertaining and its production by the players and under the personal direction of Kendal Weston, cannot but give pleasure to all. Only a few more opportunities remain to witness the play so make the most of those that remain. Tickets on sale at the theatre or the sub ticket office at Dow's, telephone 649.

Keith's Theatre

One of the most entertaining of bills is presented at the Keith theatre this week, a bill which is varied and holds about all of the elements of success to it. The dramatic sketch, "The Fighter and the Boss," tops the list. It is splendidly played by Sullivan and Bartling. Loughlin's comedy dogs are among the most interesting of dumb entertainers we have had. The Four Laurel girls are prime favorites with their rendering of classics. Other acts are supplied by Church sisters, Eddie Howard, Pealson and Goldie and the Cavana duo. Good seats may be obtained for the remainder of the week.

Theatre Voyons

Quite in keeping with New Year's is the comedy shown at the Theatre Voyons today. "How He Swore Off Smoking" an Edison, is a true picture of the trouble of a man who swore off the use of nicotine on New Year's. "The Better Man" is a Vitagraph western drama with just the right kind of action. Pathe's weekly is chock full of interesting things from all over the world.

Deposit that Christmas money in The Lowell Five Cent Savings Bank. Interest begins Jan. 4th.

FESSENDEN'S WORM EXPELLER

Is the medicine when your children have worms.

Only 25c at all drug stores.

ARRESTED IN PORTLAND

Two Young Men Wanted by Lowell Police

FOR ALLEGED ENTERING OF FREIGHT CARS

They Were Arrested by the Portland Authorities in Connection With the Death of an Unknown Man

James F. Sheehan and Norman Borden, aged 15 and 16 years respectively, who reside in the vicinity of Moore street, are locked up at the police station where they are booked for breaking and entering and larceny. The boys were arrested in Portland, Me., on suspicion of knowing something about the death of a young man who either jumped or was thrown from the Portland train in Haverhill and killed Monday night, but after being questioned by the police the latter learned that the Lowell boys were not on the train on which the man who was killed was riding.

When the Portland police telephoned the Lowell authorities that Sheehan and Borden were being held as suspicious characters, Supt. Welch wired the chief of police of Portland that he had warrants for their arrest and to hold them until he could send an officer after them.

Sheehan and Borden are wanted in connection with numerous breaks that have been made into freight cars in the railroad yards in this city. It is stated that the pair left Lowell early Monday morning and arrived in Portland in the evening and instead of looking for a place to spend the night they decided to "hunk" in a box car. When the police learned of the death of the unknown man at Haverhill, the Portland authorities made a search of the freight yards and found Sheehan and Borden.

The pair was brought back to Lowell yesterday and will be arraigned in court tomorrow morning.

British Steamer Went Ashore

WILMINGTON, N. C., Jan. 2.—The British steamer Alcazar, bound for Philadelphia, went ashore early today on Cape Lookout. Her calls for assistance were picked up here by the revenue cutter Seminole, which left here this morning for the scene. The cutter will probably not reach the stranded steamer until early evening. The Alcazar is of 2000 tons. It is believed she carries no passengers.

Idlos Will Hold Dance

A select dancing party will be held in Lincoln hall by the Idlo club. Arrangements have been made for elaborate decorations. The officers of the dance will be: General manager, Percy Carregher; assistant general manager, Edward Callahan; floor director, George O'Malley; assistant floor director, Joseph Connors; chief aid, Fred Harrington; treasurer, Harold Frazer.

IMPORTANT PROGRAM

Before the Senate and House Today

WASHINGTON, Jan. 2.—A program crowded with important work for every remaining day of the session was before the senate and house today when they reconvened after the holiday recess of two weeks. Widespread publicity given to the proposed farewell speech of Senator Joseph W. Bailey of Texas made the senate the center of attention and turned crowds of people in the direction of the galleries before the noon hour. The senate had put over the impeachment trial of Judge Robert W. Archbald of the commerce court until tomorrow.

Many senators and representatives had not returned early today from their holiday trip and both houses faced the possibility of not having a quorum.

The important investigations scheduled to occupy much of the time of congress for the next few weeks will not begin until next Monday. At that time the ways and means committee of the house will begin its hearings preparatory to revision of the tariff and the house money trust committee will resume its probe into "the concentration of money and credits."

The end of the impeachment trial of Judge Archbald is expected next week.

Academy of Music

Everything is "hustle" this week at the Academy of Music, for with four big acts and five reels of pictures all in one show, the performance goes along with a snap and the crowds certainly do appreciate the rapidity of action.

Paul Perry, a strong man, amongst other things catches a cannon ball on the back of his neck thrown from a catapult and is some sensation. Then Hillman, the magical wizard, is full of funny tricks, while Fox & Demay take care of the comedy. The other big act is held as a surprise. Be sure and see it. The five reels include a big two-reel feature, "The prison on the Cliff."

LEAVES NURSE $10,000

Will of Thornton M. Ware of Cambridge Filed in Fitchburg Yesterday

FITCHBURG, Jan. 2.—Under the terms of the will of Thornton M. Ware of Cambridge, which was filed yesterday in the probate court here, Miss Mary Ellen Hartwell, who was his nurse in his last illness, is left $10,000 in trust. Mr. Ware was a literary man and for some years lived in this city. He was the brother of Charles E. Ware of this city and the latter was named as the executor of the estate.

Begin the New Year right by opening an account in The Lowell Five Cent Savings Bank.

Broderick's, Friday evening, Lincoln.

EIGHT MINERS RESCUED

Were Entombed --- One Other Missing

TAMAQUA, Pa., Jan. 2.—After being imprisoned behind a fall of coal, rock and other mine refuse, eight of the nine men entombed Tuesday in the colliery of the East Lehigh Coal company near here, were rescued alive last night. The other man, Joseph Walters, is missing and is believed to have been killed. News that the rescue had been made brought joy to several thousands of persons who had gathered around the colliery. The men had been imprisoned nearly 19 hours.

MATRIMONIAL

The marriage of Mr. Lewis A. Pierce and Miss Ellen G. Moore was celebrated yesterday at the home of the bride's mother, Mrs. Clara A. Bounds, 362 Walker street, the officiating clergyman being Rev. Clarence R. Skinner.

The bride was attended only by two flower girls, Misses Eloise Dion and Doris Strum, and there was no best man. Mrs. George W. Randall played the wedding march. After the ceremony a wedding breakfast was served. There were no cards.

CHELMSFORD

Mr. and Mrs. William Emerson and daughter Helen of Providence, R. I., have been visiting at the home of Mr. and Mrs. Burt Emerson of Fletcher street.

An ice cream sale was greatly enjoyed by the senior class of the High school in the laboratory, selling much and realizing a good profit.

Mr. Peter McGlinchey of Stony Creek, Conn., who has been spending a few weeks with his family at the West Village, has returned to his home.

Mr. Mero C. Emerson of the General Electric works at Schenectady, N. Y., who has spent his vacation visiting friends and relatives in town, has returned to his home.

Mr. and Mrs. Oscar Naylor, who have been visiting Mr. and Mrs. Samuel Naylor of the West village, have returned to Detroit.

Mr. Alvin Fletcher and his mother have started the erection of their new home on Walnut Heights, it being situated side of Mr. George M. Wright's house. The foundation is completed.

Mr. Charles Grover of the Boston road and Mr. Hill of Bridge street are contemplating visiting Texas soon with the party that leaves on the 10th with the 'Frisco Railroad Co. They will go to Buckeye near Galveston.

Another case of scarlet fever has been reported in the West village.

Prof. and Mrs. C. F. Emerson of Dartmouth college in Hanover, N. H., who have been visiting Mr. and Mrs. A. E. Read, returned to their home today.

Cake sale tomorrow at the Bon Marche.

SHORT COURT SESSION

Few Offenders Before Judge Enright

This morning's session of the police court was a comparatively short one, there being but five offenders to appear before Judge Enright. Yesterday's session also proved to be a very short one and if short sessions prevail Lowell will soon regain the name of Spotless Town.

Mary J. Regan, an aged woman, who has appeared in court on numerous occasions, admitted that she had been drinking, but upon promising to try to do better in the future and also on account of her age, she was placed in the custody of the probation officer for a term of six months.

Patrick D. Breen had been imbibing too freely of late and was in such a physical condition that the court decided a 15 days' rest at the jail would greatly benefit him. Thomas J. Ellis was ordered to pay a fine of $6. Two first offenders were released.

Two young men who were arrested on paternity warrants occupied seats in the cage. The case of one was continued until Saturday while in the other the defendant was held for the superior court.

BOGUS REPRESENTATIVE

Had Been Working Fraud Drafts on Hotel Keepers—Supt. Welch Receives Letter of Warning

Supt. Welch of the police department is in receipt of a letter from the Proctor & Gamble Co. of Cincinnati, Ohio, warning the police to be on the lookout for a swindler, who represents himself as a salesman for the company. The letter states that the bogus representative has worked fraud drafts on a number of people throughout this section of the country, especially at hotels.

Zbyszko Won From Lundin

DETROIT, Mich., Jan. 2.—Zbyszko defeated Lundin in two straight falls in a wrestling match here last night. Dr. Roller won from Webber, also in straight falls.

Don't miss the cake sale tomorrow at the Bon Marche.

TRAINS TO AND FROM BOSTON

SOUTHERN DIV.

To Boston Lve.	To Boston Arr.	From Boston Lve.	From Boston Arr.
5.45	6.50	6.14	7.12
6.25	7.26	7.23	8.22
8.05	7.30	7.58	8.43
b8.40	7.53	b8.21	9.28
7.10	8.00	9.00	9.37
7.21	8.05	10.00	10.36
e7.28	8.48	11.30	12.07
7.38	8.33	12.30	1.07
8.06	9.35	1.00	1.57
e9.10	10.22	2.00	2.56
9.45	10.28	3.00	3.39
9.53	11.01	b3.47	5.02
b9.40	11.30	4.00	4.56
12.13	1.00	4.14	5.22
1.18	2.25	5.00	5.57
2.31	3.27	b5.21	6.26
4.02	4.45	5.27	6.18
4.37	5.31	b5.51	7.06
5.35	6.28	e6.14	7.25
b5.11	7.14	8.00	8.38
6.17	7.00	8.30	9.08
7.21	8.09	10.30	11.28
9.45	10.27	11.17	12.13

WESTERN DIV.

To Boston Lve.	To Boston Arr.	From Boston Lve.	From Boston Arr.
6.40	7.55	e6.40	8.06
8.05	9.06	9.14	10.29
9.35	10.50	10.55	11.49
10.55	12.09	11.55	12.54
12.02	1.15	2.14	3.20
2.07	2.32	3.50	4.40
3.17	4.25	5.14	6.10
4.15	5.22	6.03	7.04
e6.15	11.15	7.00	8.35
		9.30	11.07

SUNDAY TRAINS

SOUTHERN DIVISION

6.45	7.35	9.00	10.00
7.21	8.05	10.00	10.36
8.05	9.03	11.30	12.07
8.45	9.49	1.00	1.52
9.03	9.55	3.30	4.32
10.20	11.24	8.00	8.38
2.35	3.05	8.30	9.08
5.16	6.05	9.15	10.20
6.35	7.05	10.14	10.53
7.21	8.09	10.29	11.33
9.15	10.27		

SUNDAY TRAINS

WESTERN DIVISION

8.00	9.20	6.00	6.46
12.10	1.15	12.00	1.00
3.05	5.05	2.14	3.23
6.15	6.56	3.34	4.45
8.50	10.02	5.20	6.34
		8.40	9.42

References

b Via Bedford.
e Via Salem Jct.
g Via Wilmington Junction.
n Will not run on Holidays.

LOCAL NEWS

Try Tobin's Printery next time.

Broderick's, Friday evening, Lincoln.

Sunlight Shoe Repairing. All kinds, while you wait. James Coughlin.

If your teeth trouble you, see Dr. Gagnon, 466 Merrimack street.

J. F. Donohoe, Donovan bldg., real estate and insurance. Telephone.

A high mass of requiem will be sung at 8 o'clock Saturday morning at the Immaculate Conception church for the repose of the soul of Rose Duff Sullivan.

Fred C. Church carried the insurance on the Mignault stable, auto top of the Page Catering Co., E. C. Laporte's automobile and the Buick automobile of P. O'Hearn damaged at the fire in the Moody Bridge garage yesterday afternoon.

A very pleasant party was held at the home of Mr. Edward Lynch last evening, he being presented with a purse of coin. A musical program was carried out as follows: Vocal solo, Miss May Bright; piano solo, Miss Eva Williamson; readings, Misses Beulah and Sadie Snow; piano solo, Miss Margaret McCormick; violin solo, Mr. Thomas Lynch. During the evening games were played and refreshments served.

The annual meeting of the stockholders of the Union National bank was held at the bank yesterday. The stockholders reelected the following directors: Charles S. Liller, Frederic C. Church, Frederick P. Marble, Arthur G. Pollard, John F. Sawyer, Frank E. Dunbar, George S. Motley, Amasa Pratt, Patrick F. Sullivan, Frank Hanchett, Walter L. Parker and Edward E. Sawyer. The directors met at the close of the meeting and organized the board by re-electing the following officers: President, Arthur G. Pollard; vice presidents, George S. Motley, Walter L. Parker, Edward E. Sawyer.

BUSINESS DIRECTORY
Second Floor

WILLIAM B. READY'S Hairdressing Parlor
DR. N. O. PROVENCHER.....Dentist
DR. J. V. PEPIN.....Dentist
DR. JOHN J. WALSH.....Dentist
DR. JAMES E. LEARY, Physician and Surgeon
DR. FRANK A. O'SULLIVAN, Physician and Surgeon
DR. STEPHEN J. JOHNSON, Physician and Surgeon
MRS. JANE VAN De CREYSSEN, Cloak and Dressmaker
DR. JOHN C. GATSOPOULOS, Physician and Surgeon
F. A. M. TOBIN'S .....Printery

Two offices to rent on this floor
Apply to Janitor

ST. PATRICK'S ALUMNI

Continued

toast on "Education and Citizenship." In the course of his address which lack of space prevents us printing in full, Mr. Regan said:

"What education we possess is not to be lightly discarded or forgotten, but should be directed to advancing citizenship to the plane contemplated by the sponsors of the republic; we should not falter in exposing the cant of the hypocrite, the clamor of the bigot or the dementia of the demagogue; revealing them in their true contour, their hideous reality; devitalizing the body politic with the insidious poisons of fraudulent sophistries, dangerous jealousies and fatal anarchy.

"With an educated intelligence and a civic virtue perpetually alert we should build a broad Appian way enduring until time will be no more; and that highway shall be called citizenship. Illumined with the guiding beacons of systematic education reflecting on unmarred pavements the spotless offerings of immortal minds; and at its goal on the fadeless canvass of an azure sky gently caressed by the crimson rays of the declining sun, we shall see a painting called "The Millenium;" and inscribed thereon in undying pigments of love and tolerance, the Fatherhood of God, the Sisterhood of Nations and the brotherhood of man.

Rev. Brother James

Among the principal speakers of the evening was Rev. Bro. James, formerly Philip Garrity, a Lowell boy. He is in charge of the Xavier college, Louisville, Kentucky. His address was thoughtful and instructive and was listened to with close attention. He said:

"When I was invited to address this body, I was requested to take for my subject "The Qualities of an Ideal Alumnus," not a difficult subject when you consider that there are many such ideals here tonight and it is only necessary to portray the perfections they possess. The qualities which enter into the life of an ideal alumnus I find indicated by the letters composing the name of the body of which he is a member—the word Alumni.

"The first letter A represents ambition. An alumnus should be ambitious. Ambition, we know, has been the cause of wars and strifes; it has destroyed the lives of millions of men, it has been depicted as a thing to be avoided. Shakespeare says 'Fling away ambition, for by that sin fell the angels; how then can man, the image of his Maker, hope to gain by it?'

"But there are two kinds of ambition. I would not wish you to have that ambition which would estrange you from God and in your old age give you cause for regret for unfaithfulness in his service, but the ambition which impels you to rise, I will not say to eminence, but to the highest point of usefulness to yourself and the community in which you live. He who has not this honorable ambition will grovel and creep all his life. He cannot rise, because he lacks the impellent force, which in every day language is designated by the term 'push.' Without ambition he merely drifts along with the current apparently helpless or indifferent as to where it carries him.

"An alumnus should be determined to make the best possible use of the talents God has given him and of the opportunities that may open up before him. There is an old adage, God has His plan for every man. There is work for each of us to do. He who finds and carries out this work, no matter how lowly it may be, is successful in the true and highest sense of the world. Your life will not be a failure if you do not acquire fame and a bulk of capital. An abundance of wealth does not always lead to happiness, neither does fame. Both are often transitory. Steady work, a salary sufficient to meet reasonable wants, and to lay by something for the winter of life, and a good conscience tend most to happiness.

"L represents loyalty. I will not dwell on the necessity of being loyal to God and to His church for that has been frequently brought before you. But I will say a few words about loyalty to alma mater. Every son worthy of the name is loyal to his mother, and an alumnus should be loyal to his alma mater. But how is he to manifest this loyalty? By adhering strictly to the principles she taught him. An alumnus of good character is the most potent influence for good your alma mater can have. The greatest forces of nature work silently and almost imperceptibly. This is equally true in the moral line. The power of good example cannot be overrated. True each of us is but a unit, an infinitesimal quantity in the great mass of mankind. We are therefore inclined to minimize the power of the individual, but a little consideration will show us the falsity in the idea some entertain of their non-importance. Each of us moves in a little circle of our own, and this circle we affect for better or worse as our conduct may be. But this smaller circle moves in a larger and affects it as it itself was affected, and so ad finitum. Like the pebble dropped into the lake, the good we do produces its ripple, which traveling in ever increasing circles reaches the great throng of the unseen and unknown, fellow pilgrims in the devious walks of life. The alumnus well ordered and well conducted, animated with high moral principles cannot fail to affect those with whom he comes in contact. Unconsciously though it may be, he is cooperating with his alma mater in her work of education, and is furthering her interests and interest of Catholic education far more than any preaching can do. He is indeed loyal to her.

"U represents unity. You are sons of the same alma mater, and if sons, brothers; therefore you should be interested in each other's welfare, and take every opportunity of helping a fellow-graduate. Graduates of several years' standing seldom need help, but it is not so with the younger portion. The year or two following a young man's graduation is a critical period. Full of enthusiasm aroused by the thought of the new life before him, filled with the confidence that he will be able to work out for himself a most prosperous future, he sets out, surveys the field in quest of the path that is to lead him to the goal of his ambition. Fortunate he is if he finds it. If his search is fruitless, his enthusiasm cools, his confidence weakens. He is in need of a helping hand. To whom should he look for help if not to his brother alumni. All he asks for is the opportunity to get upon the first round of the ladder. That secured he has the ambition and the intellectual strength to ascend. Give him the helping hand. Give it generously, and every step that young man takes on the ladder of success will bring you a satisfaction which will compensate you a hundredfold for the trouble you took in giving that young man a chance.

"M represents manliness. An alumnus should be a manly man. Man is by nature an imitative being. Even as a boy he has his heroes in the good ball player, runner, mathematician, in fact in all who excel in the manly sports and in the class room. All through life we have our ideals, and we become the men our ideals make us. The alumnus should have a high ideal, for the height of manhood he attains will be proportionate to the height of his ideal. Character alone makes the man, and each of us forms his own character. We are therefore builders of our own manhood. Our every thought, word and act are engrafted in our being, and if these are what they should be—pure and upright—our character will be manly.

"N represents nobleness. Nature's nobleman is the true gentleman. These two words are synonymous. Education begins the gentleman, but good companionship and good reading complete the work. And these two essentials must never be lost sight of; neither can one be too careful in his choice. Reading is companionship with the authors whom we read. The old rule, 'a man is known by the company he keeps' applies here. He who is truly noble relishes only what is best in literature.

"Cardinal Newman defines the gentleman as a gentle man. Some imagine gentleness and manliness to be irreconcilable traits, but they are perfectly consistent. A man may be as gentle as a woman and still a manly man. The best type of all that is noble is our Lord, and we know how brave and strong he was, and also how gentle.

"I represents industry. Nothing can be accomplished without labor, and our success in life depends upon our effort. The world has no use for the man who is too indolent to work. He who would lead an easy life must work to get it. With few exceptions the life of every great man has been a life of constant and strenuous labor.

"The heights by great men reached and kept
Were not attained by sudden flight,
But they while their companions slept,
Were toiling upwards in the night."

Success is sometimes looked upon as chance or luck, but it is neither of these. Success is effort, but effort means toil, struggle, perspiration, the sacrifice of social hours with friends. These are the phantoms which loom up before the indolent, and so terrify them that they have not the heart to advance.

"In the drama of life, we are not only the actors but we are to a great extent the plotters of the drama. When you were graduated from this school, the curtain fell upon the first act, and you received the congratulations of your many friends. When the curtain falls upon the final act, will you deserve the plaudits of the community in which you live. You certainly will if you live up to the meaning of the equation before you. A plus L plus U plus M plus N plus I equals X.

"If you fail, it is because you have not acquired the qualities I have depicted. Circumstances are not always to blame. 'The fault, dear Brutus, is not in the stars, but in ourselves that we are underlings.'"

Supt. Molloy's Address

After a vocal solo by John Dalton, Supt. Hugh J. Molloy, of the Lowell schools was introduced. He spoke as follows:

In this busy city of ours, where there is no greater interest than the sensible, practical education of the young, it is altogether fitting that the official who represents the city's educational forces should accept with pleasure this opportunity to share in the felicitations of this interesting occasion and to testify to the general and deep appreciation of the services of the Brothers of St. Francis Xavier for the young men of Lowell. You gentlemen have been engaged for nearly 30 years in an apostleship worthy of the saint whose illustrious name you have taken, a saint whose labors and services for mankind were not surpassed by any missionary from the days of the apostles themselves.

I would that your inspiring motto were better known by the world at large and that its deep significance were more fully grasped: Concordia res parvae crescunt. How true it is that things of small importance in themselves may grow and increase and multiply until they become of the utmost importance and value, if there be definiteness of purpose, perseverance in endeavor, and harmony of heart and spirit on the part of those who understand a proper or noble work.

Anyone who gives a thought to the philosophy of life knows that success of any kind is made up of innumerable trifles, while success itself is no trifle. Great things, in the sense in which the world means great things, are to come to few men; but the world itself is to be made great, humanity itself is to be made great and beautiful and satisfying by the countless efforts for good, by the gentle obedience to the calls for service on the part of the great number of men.

Is there not danger at times that much that is said to the young concerning opportunity, success and ambition is likely to be misunderstood or falsely applied? The famous statesman, the brilliant soldier, the persuasive orator, the inspired poet, the rich banker, the eloquent preacher, the resourceful captain of industry, the men who have compelled the attention of the world—these are the men whose names are most likely to come to us when we think offhand of opportunity and success and ambition. And yet the world is filled with successful men and women, men and women who have responded to the calls of opportunity, who have quietly, pursued reasonable ambition, and have achieved success proportionate to their place in the scheme of life.

No great success has ever been achieved by a sudden leap, opportunity does not knock once only at our door, she is ever knocking at it, and ambition, ambition worthy of the respect of men, is something altogether apart from selfishness, although so often confounded with it.

It is the way of the world to look askance at the opportunities close at hand, to regard with disfavor many things of great value which are within our grasp and to long for and strive for other things which only seem greater because our perspective is wrong.

How brilliant seemed the world of Dionysius to the courtier Damocles until, seated in the splendid chair of state in the tyrant's banquet hall he looked up and beheld the gleaming sword poised above his head, supported by a single horse-hair!

Indeed, I think that less might be said of ambition and success and opportunity as a large part of the thoughtless world understand these words, and that more might be said to awaken a keener appreciation of the many beautiful and satisfying things which are, as they were meant to be, at hand and practically within the reach of all.

To limit myself somewhat and to avoid the danger of an essay or sermon on abstract things, let me come at once to a consideration drawn from my own calling which will show more clearly what I wish to convey.

How often we hear a young man say that he has been deprived by circumstances of an opportunity for an education. He is earning his living by hard but fairly remunerative work, has a pleasant home, friends who esteem him, and good health. I shall tell him in response to his complaining what a college president said a few years ago to a gathering of newsboys: "Twenty minutes spent each day in good reading will, at the end of 5 years, make the difference between the cultivated and the uncultivated man."

You will note that there is no reference to a course in college, nor even in a high school. A third of an hour a day, one hundred and twenty hours or five days in a year, and one hundred days or less than four months of actual time in the 20 years!

And yet, in the judgment of a scholarly man of long experience with the world of men, these trifling periods of time perseveringly devoted to good reading, will make of the youth a cultivated man.

For good reading would lead to good thinking and he would be put into close companionship with the best, the noblest and the wisest associations of mankind. If he be not too wise in his own conceit, he can be so directed in his choice of materials that he may learn in good season what are the best things in life and may acquire that just appreciation of values without which there can be no true happiness.

As a teacher I make this plea for a cultivation of a taste for good reading, one of the great opportunities at hand, one of the greatest objects to be attained by popular education.

The fact is that with eyes dilated in search for great opportunities we are prone to overlook or underestimate things of value which are at hand and are ours for the asking.

Every man should have a reasonable discontent but it is good to lay no little emphasis on the fact that it should be reasonable. There is far more need, for most men, of building up within than outside, of making ourselves worthy of what we have instead of longing for what we have not.

Men have gone afar, have labored early and late, have endured many forms of privation, have sought out opportunity as a pearl of great price, have followed after success as though she were some fleeing divinity, have been consumed by mecking and insatiable ambition, and have come back to the starting point of the circle to find that what they sought was at their feet.

Not in the brilliant court of Elizabeth, not in the halls of learning, not in the accomplishments of his pen, not in his valor in the field has made the name of Philip Sidney memorable among men; it was the simple, generous act of a knightly man instinctively performed almost in the shadow of death, when he gave his own drink to the unknown soldier, because of his greater need, which has glorified a name; great accomplishments all gave place in the field of Zutphen to a gentle act of courtesy and unselfishness, and a trifling opportunity at hand, one within the powers of any man who has properly schooled himself, won fame as lasting as is the story of brave men.

Mayor O'Donnell's Address

Major James E. O'Donnell, '92, was next introduced and received a glowing tribute from the toastmaster, Mr. O'Sullivan. He spoke briefly as follows:

As mayor of our city, I am called upon, tonight, to occupy a position of eminence as a speaker on this delightful occasion, whereas, otherwise I would be a happy listener among my old friends and classmates of the alumni, for, like yourselves, it was my good fortune to attend and graduate from this institution which has long since made its impress upon the community through the sons it has sent forth to positions of honor and trust.

Such occasions as this are always of a joyous nature. Like members of a scattered family we have all returned without distinction, to gather "around the ancient altar fragment with the incense of our grateful memories." In that great world in which all must cast their lots upon leaving school, there are and must be differences of position. One has been eminently successful while another, toiling perhaps no less faithfully, has been overcome by the adverse currents of fortune. One basks in the glare of the limelight while the identity of another has been lost in the crowd. But tonight we stand together in one perfect bond of brotherhood, each member's name sharing equally in the other's memory and affection, and all with loving, grateful and reverent hearts renewing our fealty to our alma mater.

But, gentlemen, I want to be a happy listener, as I remarked before, and I am most desirous to hear the eloquent gentlemen who are to follow. Therefore I shall not trespass on their time any longer, except to express the sincere hope that the future of St. Patrick's academy may be even more successful, more prosperous than its hallowed past.

Rt. Rev. William O'Brien

Mgr. William O'Brien, rector of St. Patrick's parish, spoke briefly after a few impressive remarks by Rev. William Dacey, a former Lowell boy, recently ordained to the priesthood. Mgr. O'Brien congratulated the alumni on its large attendance and noble efforts and wished all a happy and prosperous New Year.

During the intermission between the different numbers of the program the gathering sang various hymns and popular songs, to the music furnished by the alumni orchestra. Mr. William McCarthy, '09, was accompanist of the evening.

The Committee

The committee to which the members of the alumni association owe the success of the entertainment comprised the following:

John J. Sullivan, chairman; Rev. Bro. Osmund, superior; Dr. M. A. Tighe, Jas. J. McMannon, John J. Hanlon, James J. Brown, J. Harry Flaherty, Michael E. Adams, Edward J. Flannery, Edward J. Nolligan, John F. Golden, Edward Quinn, Frederick L. Welch, Joseph L. Cronin, James F. Hennessy, Edward J. O'Donnell, John J. Giblin, John J. Queenan, John F. Murphy, Timothy Rohan, James J. Molloy, William Smith, John J. Neeson, Edward J. Hines, Chas. H. Griffin, secretary; James S. King, treasurer.

A Knox touring car, the property of Michael Gookin, destroyed in the fire at the Moody Bridge Auto Co. yesterday, was insured through the agency of the T. C. Lee Co., as was the property numbered 191 Appleton street, owned by the Dennis Murphy estate, which suffered from a slight blaze.

C. B. COBURN CO.

THESE HOME ITEMS

Powdered Borax, with circular of uses, lb. 07
Ammonia, full strength and full pint 10
Denatured Alcohol, for your chafing dish, pt. 10
Flaxseed, whole or ground, pound 10
White Castor Oil, it is cold pressed, pt. 17
Hydrogen Peroxide, U. S. P. strength, lb. 17
Cocoanut Oil, made from kernels of Cocoa Palm fruit, lb. ...20
Cod Liver Oil, from the Norway fisheries, pt. 20
Vegetable Cooking Oil, 100 per cent. shortening, qt.....24
Water White Witch Hazel, triple distilled, qt. 25
Liquid Disinfectant, a delightful purifier, qt. 25
Formaldehyde, the most effective germicide, pt. 25
Glycerine, odorless and chemically pure, pt. 38
Gold Medal Gelatine, for culinary use lb. 40
Italian Olive Oil, made from Tuscan Olives, pt. 40

FREE CITY AUTO DELIVERY

C. B. COBURN CO. 63 Market St.

C. B. COBURN CO.

Make Every Cent Count

It doesn't make any difference what they formerly sold for, come in and pick out your goods for a Suit or Overcoat; it will be made to your measure hand-tailored with our famous non-breakable front for

$15.00

You will find Suits and Overcoats here that sold as high as $30, some $25, others $20. We are closing them out for..... $15.00
To keep our shop busy.

Fine all Worsted Trousers, beautiful goods, double twisted yarn—They sold for $5 and $6, now made to your measure, fit guaranteed..... $3.50

BELL, the Tailor

320 MERRIMACK STREET OPEN EVENINGS

THE MARK DOWN
—AT—
Talbot Clothing Co.

Is causing a sensation—Fine Overcoats at prices usually asked for cheap ones—$60,000 stock being unloaded—Buy now while the selection is good—too much fine weather means too many Overcoats for us and bargains for you. Read the prices— they apply to every overcoat in our store.

ALL OF OUR BEST OVERCOATS, Practically all "Hart, Schaffner and Marx" make that sold at $28, $30, $32, $35, we have marked for this sale

$21.50 and $24.50

EVERY OVERCOAT IN OUR STOCK including our Nobby Plaid Back Belted Models that sold at $20, $22, $25, you can buy now at

$15.00 and $17.50

OUR ENTIRE STOCK OF OVERCOATS, plain, colors and fancies, regular cut and Belt Coats that sold at $12, $15, $18, we shall sell at two prices,

$9.75 and $12.75

There are hundreds of Coats to choose from and every New Model and Nobby Style is represented—You can't afford to pass them at these prices.

Men's and Young Men's Suits

Plain Coats and Norfolks, marked at the same low prices.

HERE'S A BIG SAVING ON
Men's Furnishings and Hats

We name the prices on a few articles as an example of the whole stock.

50c Men's Shirts, Now 35c
(3 FOR $1.00)
50c Jersey Rib Underwear 39c
15c Wool Hose, three colors 10c
$1.00 Shirts, new patterns 69c
50c Men's and Boys' Caps 39c
$2.00 Stiff Hats, Fall styles $1.00

Every Suit and Overcoat in our Boys' Department marked down—There is a big saving for you here.

TALBOT CLOTHING COMPANY
AMERICAN HOUSE BLK., CENTRAL STREET.

JOHN M. FARRELL Real Estate and Personal Property Auctioneer
OFFICE, 162 MARKET ST., LOWELL, MASS.

AUCTION SALE OF 14 HOLSTEIN COWS, ONE BULL, FRIDAY, JAN. 3, 1913, AT 2 P. M., AT THE FAY FARM AT THE TOP OF TENTH STREET, LOWELL.

Mr. Fay's barns and 140 tons of hay were burned Sunday, and not having any place or feed for his stock, instructed me to sell his cattle at public auction. This is a fine lot of cows, some are fresh, others to come in right away, and are heavy milkers. The bull is two years old, and is a fine animal.

Per order J. FAY.

THE WEATHER
Increasing cloudiness; probably rain tonight or Friday; southwest winds.

THE LOWELL SUN

7 O'CLOCK

ESTABLISHED 1878 | LOWELL MASS. THURSDAY JANUARY 2 1913 | PRICE ONE CENT

PARCEL POST IN WORKING ORDER

Wide Variety of Articles Being Received and Dispatched Locally

Clothing, meat, groceries, and a variety of articles of every description are now being dispatched to and from Lowell and the various localities about the city under the new parcel post system of delivery. Yesterday saw the actualization of this novelty in the United States post offices and the opening day of its establishment was featured by marked success and popularity.

The approximate amount realized from the sale of parcel post stamps at the local mail headquarters yesterday was $300. The total weight of the parcels handled was 281 lbs. 6 ounces. The clerks at the two stamp windows which were used yesterday were kept very busy weighing, and recording the numerous parcels which were brought in. In all the operation of this new system, there was not a flaw in any department and everything went as smoothly as though it had been in use for years.

Thus far the dispatch matter has been far greater in quantity than the matter received from outside points. Most of the parcels sent through the post thus far have been local or to the suburban towns and these were delivered in a manner that was most satisfactory in every regard. There has as yet been no need for a team to carry any of the packages; only a few have been so large as to prevent the regular carriers taking them on their routes and these were sent out in the care of substitute carriers. The parcel post matter is handled precisely according to the plan followed in the regular mail delivery and contrary to the fears of many who have been rather dubious as regards the reality of the advantages to be derived from the putting into effect of this new law, there has been no delay in the various large and small articles reaching their destination.

Of course the introduction of this feature necessitated several changes in the routine at the postoffice here. It is impossible to sort the wide variety of matter in the regular mail files and so the parcel post articles are arranged in one corner of the office in a space set aside for the purpose and they are taken from there and brought to their destinations as soon as they are placed there.

Some of the big corporations of Lowell laid in a stock of the new stamps during the opening day and this seems to indicate that the recently inaugurated system is destined to be widely employed in transporting the goods of these large concerns. The C. I. Hood Co. and the Shaw Stocking Co. were among those to purchase the stamps in advance and a Sun reporter learned from the offices of these firms that it is their intention to use the parcel post largely. Already the local market men have discerned the advantage of the institution and through it are filling the orders of customers both in and out of the city.

Today the number of parcels to be brought to the local office for mailing was not as great as that of yesterday and the extra stamp window which was pressed into service in yesterday's rush was found to be unnecessary. Among the things which turned up with parcel post stamps were suits of clothing, meat, groceries, lumber, and many other indescribable bundles. Bundles fat and slim, large and small, graceful and awkward, long and short, went through the postoffice yesterday and today and were taken care of without difficulty by the clerks who were well prepared to meet the great influx of matter.

The post office department at Washington has issued orders to all the offices throughout the country to make a record of each bundle that comes in, its weight and the amount of postage which it requires, and these figures are to be submitted to the national headquarters as reports at a stated time. This of course, adds greatly to the demand upon the men but no mistakes or slips in the office have resulted. It is not expected that this order from the head office will be long in force for it is merely a means of determining how the system is working during the first fortnight or so of its operation.

Yes, reader, you can send most anything of weight not greater than 11 pounds through the parcel post if you but place upon it the required postage and your own name and address, besides the address of the one whom you wish to receive it. Tie a card to a pair of old shoes, or a hat, or any other such thing and try it out if you do not believe it. The institution gives every promise of being even more of a success than was hoped for by the most sanguine.

VICEROY STILL SUFFERS

Baron Hardinge Recovering Slowly

DELHI, India, Jan. 2.—The viceroy of India, Baron Hardinge, is not recovering quickly from the wounds he received on Dec. 21 when an Indian fanatic threw a bomb at him during his official entry into the new imperial capital. The doctors in attendance report that he is suffering considerable pain and remains in a feverish condition. A further operation, it is said, will possibly be necessary in order to remove some fragments of the bomb which remain imbedded in the flesh of his shoulder.

MANY CAMPS ENTERED

Cottages on Boulevard Broken Into by Tramps

Many camps on the boulevard side of the river have been broken into and robbed lately, but most of the breaks were evidently made by tramps who entered the places more for the purpose of cooking meals and sleeping than stealing anything, but a few days ago the camp of Harry Osgood of this city was entered and a valuable phonograph stolen.

Chief Benjamin Lawrence of the Tyngsboro police has been investigating the different breaks, but the persons who entered the camps left no clue behind them. Mr. Lawrence is keeping tabs on the camps and is in hopes that he will succeed in capturing one or more of the offenders before long.

Reports have also reached the local police station that breaks have been made in camps along the banks of the Concord river in Billerica and on the Merrimack river in the vicinity of Glen Forest.

2 ALARMS SOUNDED

AN EARLY MORNING CONFLAGRATION CAUSES A HEAVY LOSS

Photo by Slater.

VIEW OF LOCAL LUMBER DISTRICT, WHERE FIRE OCCURRED THIS MORNING

Mill of the Pratt & Forrest Lumber Co., Badly Gutted by Flames—Loss Estimated at $10,000

It looks like a busy year for the fire department. Yesterday afternoon there was a $20,000 garage fire and at 4.35 this morning there was an alarm from box 3 that summoned the department to what threatened to be a very disastrous fire in Dutton and Fletcher streets. It was a second alarm fire and it took the department about two hours to get it under control. The building is owned by A. B. Woodworth, but it is generally known as the A. L. Brooks building. The building is occupied by several concerns and the biggest losers because of this morning's fire will be the Pratt & Forrest Lumber Company. The damage was to finished lumber and machinery and will amount into the thousands. Other parties to suffer losses were the Lowell Casket Co., F. W. Craigin & Co., cabinet tank manufacturers; A. L. Brooks & Co., dealers in lumber and boxes; A. J. Alley, patternmaker; W. K. Aldrich, hand clamp manufacturer and John Tripp & Co., roll coverers.

The building is situated at the corner of Dutton and Fletcher streets and covers considerable territory. It is a three story wooden structure and the fire, it was stated, started in the boiler house which is in the rear of the main building and connected with the building fronting on Fletcher street by an overhead bridge. Patrolman Healey was the first to discover the blaze and he sounded the alarm. The fire department made quick response but was delayed in getting to the seat of the trouble because of fire shutters in the rear of the building that were fastened on the inside. The firemen had to chop their way through the shutters and by that time the fire, feeding on shavings and other material of a similar nature, was licking its way through the roof.

Inside of half an hour the rear of the building was a seething furnace and the flames were pointing to the sky. It was fortunate that the morning was calm for had there been a high wind blowing the territory between Dutton and Cushing streets would have been wiped out. It was fortunate, too, that the new 16-inch main had been connected at the junction of Dutton and Fletcher streets. The connection was made a few weeks ago and the stream from the hydrant at that point was almost as great as the streams forced by the engines. The engines were located on the bridge connecting Thorndike and Fletcher streets and used water from the canals. There was a tremendous amount of water used and Dutton and Fletcher streets in the vicinity of the fire were running rivers.

Commissioner Barrett and Chief Hosmer were on the scene at a few minutes after the first alarm sounded. "But for those fire shutters in the rear," said Chief Hosmer, "we could have handled this fire in jig time. The shutters were fastened on the inside and we had to use the axes to get in."

Asked if there was anybody in the building when the fire started, Chief Hosmer stated that he did not see anybody. It was also stated that there is no night watchman employed in the building and while it is known that the fire started in the boiler room the cause is unknown.

Chief Hosmer said he never saw flames spread with greater rapidity and despite the great volume of water that was being poured in from all sides they continued to spread and the fire could be seen from almost any point in the city. So far as traffic was concerned the fire came at a good time and the fire teams, steamers and automobiles were about all out of the way before the day's business of that very busy section was in progress.

The Bridmar chambers at the corner of Fletcher and Worthen streets are directly across the street from the scene of the fire and the occupants of that very well appointed lodging house were given an early call by the fire department. Once the fire department arrived upon the scene, sleep was out of the question, and those who did not go to the street watched the fire from their rooms. The flames looked dangerously near but no wind was blowing and there was nothing to be feared.

Slight damage was done the plant of the Perkins Machine Co., adjoining the Brooks building. The machine company occupies a stone building and a very considerable number of hands are employed there. The fire was in the rear of the stone building and were held in check there by the strenuous efforts of the firemen. The flames were fought from a portion of the roof of the burning building and from the street. Although the alarm sounded at an hour when the city was wrapped in slumber, the fire had been in progress only a little while when the streets were black with people. The second alarm was responsible for the presence of so many spectators.

In pulling in the second alarm it seems that some mistake must have occurred inasmuch as the usual two strokes preceding one round of the box number were repeated, thus causing more or less confusion.

This afternoon at the office of the Pratt & Forrest Lumber Co., it was stated that their loss would amount to about $10,000. Asked as to insurance, Mr. Pratt said: "About as usual." The loss to the building will be somewhere in the vicinity of $10,000 and the total loss will approximate $30,000.

Insurance on part of the stock was carried through the T. C. Lee agency.

The insurance on the stock and machinery of John Tripp & Co., damaged in this morning's fire, was carried by Mr. William D. Brown of the Central block.

Fred C. Church carried the insurance on the building in the name of A. B. Woodward, contents of A. L. Brooks, Pratt & Forrest, A. L. Alley, 561 Dutton st., F. W. Cragin, 46 to 51 Fletcher street.

The stock and fixtures of Joseph F. Sawyer, damaged by fire, were insured through the agency of Frank M. Brogan.

FLIM FLAM ARTIST ARRESTED

Man Who Victimized Local Store Keeper Apprehended in Lawrence—Brought to Lowell

A clever flim flam artist succeeded in short changing Mrs. Helen Gelinas, who conducts a fruit store at 666 Merrimack street, out of $5 the day before yesterday, but the local police believe that a man giving the name of John Foley, who was arrested in Lawrence for turning a similar trick, is the culprit and Foley was brought to Lowell this afternoon by Sergt. Thomas McGloughry and will be arraigned in police court tomorrow morning.

The man who visited Mrs. Gelinas' store played the same old time-worn yet successfully worked scheme that has been in vogue for a long time. He entered the store and purchased a five cent cigar and tendered a $10 bill. He received $9.95 in change and then decided that he wanted the $5 bill changed. Mrs. Gelinas was obliging and changed the money but after the slick looking individual left the store she found that she was $5 short.

She reported the matter to the police and yesterday afternoon Inspector Vose of Lawrence informed the local police that he had a man under arrest who had been victimizing store keepers and the description given corresponded with that of the man who called on Mrs. Gelinas.

In the police court in Lawrence this morning Foley, or whatever his name may be, was found guilty and a fine of $10 imposed. This afternoon Sergt. McGloughry went to Lawrence and returned to this city with the man and upon arriving at the police station he was booked for larceny.

THE POSSESSION OF ADRIANOPLE

Still Confronts Peace Delegates—Turkish Envoy Says He Will Not Yield

LONDON, Jan. 2.—The peace negotiations between the Balkan and the Turkish envoys will be broken off, according to Dr. Daneff, the chief of the Bulgarian delegation unless the map which the Turkish delegation is now preparing showing the proposed boundary between Bulgaria and Turkey should prove to be in accordance with the terms laid down by the allies.

Dr. Daneff in the course of an interview said:

"The position of affairs has not changed so much for the better as people seem to imagine. It must be borne in mind that from the beginning Turkey has said she would make certain concessions in Macedonia and the Epirus and in part of the province of Thrace. That is all right as far as it goes but there remains the question of Adrianople. The future of Adrianople is one of the most vital points in the negotiations and I can see no improvement in the situation in regard to it in the new map as drawn up by the Turkish delegation of the proposed rectification of the boundary between Bulgaria and Turkey.

"If we find at tomorrow's meeting of the conference that the Turkish map is in accordance with the terms offered by the allies and is unsatisfactory to us the negotiations will be broken off."

"In fact there is no ground for the impression that seems to exist in some quarters that we have the intention of modifying our terms as regards Turkey. Whatever we may do afterward with the European powers is not connected with our negotiations with Turkey.

"We are ready to acknowledge that some progress was made yesterday but it is necessary to bear in mind that the essential points before the conference have not been settled. Let us hope they will be at tomorrow's meeting.

Rechad Pasha, the leader of the Turkish plenipotentiaries, was equally emphatic at the subject of Adrianople.

"We have ceded Macedonia in a spirit of conciliation and with the desire to avoid a renewal of the war," he said in an interview today. "On two questions, however, we will not yet yield. We will give up neither Adrianople nor the islands in the Aegean sea."

The question of the Aegean islands is expected to be more easily arranged than that of the ultimate fate of Adrianople. The Aegeans, it is thought, may eventually be divided among the disputants.

In any case the danger of a resumption of hostilities is regarded as eliminated and the threats of a renewal of war in various declarations may be taken as merely the playing of cards in the diplomatic game.

Rechad Pasha and the other Turkish delegates now state that Turkey yesterday yielded to the allies four-fifths of what she originally claimed, thus lessening their demands from the maximum of their expectations to a minimum which is absolutely irreducible. It is now the turn of the allies, they point out, to reduce the maximum of their original terms to such a minimum as will meet the Turks in a reasonable compromise. Should the allies cease to do this, the Turkish delegates say, Europe and the whole world will be able to judge on which side are to be found moderation and real love of peace.

Lawrence Man Found Dead

LAWRENCE, Jan. 2.—The body of John Dooley was found in his room at 240 Methuen street this morning. He had apparently strangled himself during the night with a fire escape rope.

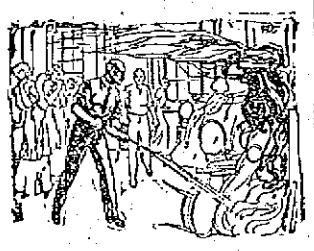

FIRE IN A FACTORY

At every point in your factory where flames are likely to break out, place a PYRENE Fire Extinguisher.

It will smother any incipient fire, no matter what its origin or environment. Don't stand helplessly by after the flames are discovered. USE YOUR WITS and a PYRENE Extinguisher.

PYRENE is a combination of powerful gases in liquid form which when subjected to a temperature of 200 degrees or above, is instantly transformed into a heavy, dry, cohering, non-poisonous gas blanket.

This simply separates the flame from the burning substance by LIFTING OFF THE FLAMES. It is the most efficient extinguisher for handling fires in gasoline, oils, acetylene and all other highly inflammable materials. Being a non-conductor it can be used with absolute safety on electrical fires.

Size, 3 in. in diameter; 14 in. long. Weight, filled, five pounds. Price, enamel, $6; Brass $7; nickel $8.

Included in the lists of approved Fire Appliances issued by the National Board of Fire Underwriters.

Pyrene Trade Mark FIRE EXTINGUISHER

C. B. Coburn Co.
63 MARKET STREET

SECOND HAND
Wheelbarrows
FOR SALE

We have a number of second-hand iron and wooden wheelbarrows, used in the construction of the new Sun building, which we will sell cheap for cash. Inquire at office of the Howes Construction Co., new Chalifoux building.

DEPOSIT TODAY
INTEREST BEGINS
Tomorrow
SAVINGS DEPT.
Traders Nat. Bank
Hours: 8.30 to 3. Saturdays 8.30 to 12.30; 7 to 9.

LET US HELP YOU START THE NEW YEAR RIGHT
We are showing a complete line of ledgers, journals and general office supplies.
Diaries—Desk Calendar Pads
R. E. JUDD Bookseller & Stationer 79 Merrimack St.

Our New Year's Resolution
TO REDUCE PRICE OF POULTRY FEED
SCRATCH FEED ..... $1.90 Per Bag
Park & Pollard's Scratch Feed ..... $2.00 Per Bag
Park & Pollard's Dry Mash ..... $2.25 Per Bag
(SPECIAL)
Oat Straw for Scratching Yard. Conkey's Roup Cure
Cover's Poultry Supply Store 150-154 Middle St.

MECHANO—THERAPY AND MASSAGE
Rheumatism, Neuritis, Paralysis, Goitre, Locomotor Ataxia, Diabetes, Bright's disease, and all chronic diseases treated scientifically. Dr. Jas. Bastow, M. T., Odd Fellows Block, 51 Middlesex st., Room 4. Tel. 1972-2. Treatment at your home by appointment.

A SILENT WORKMAN

Is he who weaves small wires through the walls and ceilings of our homes!

He weaves to lighten household labor by vacuum cleaning, washing without work and easy ironing.

Why not let him weave two little wires through your home?

Lowell Electric Light Corp.
60 Central Street

1898 15th Year 1913
Graham R. Whidden
INSURANCE
OF EVERY DESCRIPTION
Fire, Life, Accident, Employer's Liability, Plate Glass, Burglary, Probate and Fidelity Bonds, and Automobile Insurance,
AT LOWEST RATES
312 Hildreth Building, 45 Merrimack Street
TELEPHONE 144.

Banquet of St. Patrick's Alumni Great Success---

Eloquent Addresses by Rev. Fr. Gasson and Others

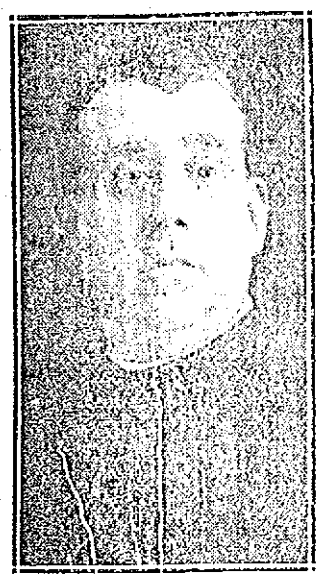

REV. THOMAS I. GASSON, S. J.,
President of Boston College.

REV. BROTHER JAMES,
President of St. Xavier's College.

REV. BROTHER OSMUND,
Superior of St. Patrick's School.

A great gathering of graduates and former pupils of St. Patrick's Boys' Academy convened in the school hall on Suffolk street last night to enjoy the fifth annual banquet of the alumni of that educational institution. The celebration was a double one, for it was also the occasion of the observance of the Twentieth anniversary of the founding of the alumni association of the school.

The exceedingly large attendance of the event is a beautiful manifestation of the true spirit of the sons of St. Patrick's Academy, there being more than 250 members of the alumni organization present to renew acquaintances of days long past. There were representatives from nearly all of the classes from the school's early years down to the present time and it was an impressive scene as they went about clasping the hands of their old comrades and their teachers.

It was perhaps the most successful reunion of the St. Patrick's alumni that has been held thus far and New Year's night was a fitting time for the holding of such an event. Right Rev. Mgr. William O'Brien, pastor of St. Patrick's parish was an honored guest and he received many a beautiful tribute from the speakers of the evening, each of whom was greeted with loud and long applause by all present. Mgr. O'Brien is well known and beloved by all and the reception which he was accorded last night was a grand evidence of his popularity.

There was an excellent menu for the banquet which formally opened the festivities of the evening and the sumptuous feast was thoroughly enjoyed by all. The program which followed was especially well arranged, and the different numbers were printed in an attractive little souvenir booklet with the menu. Mr. Walter S. Flynn, class of 1906 well known in Lowell art circles, was the designer of the cover of this program, which was bordered by a drawing commemorative of school days. The word "Welcome" was inscribed in gold letters upon it and underneath, "St. P. A. A."

The school hall was very tastefully decorated for the occasion with stars and stripes adorning the posts and bunting of different hues upon the walls. The table for the guests was located upon the platform in the front and on the wall directly behind it was the word "Welcome" in large letters. Portraits of Cardinal O'Connell, Mgr. O'Brien and the late Rev. Michael O'Brien, founder of the school, were seen on either side of the stage.

The last course of the banquet was served about nine o'clock and then as the guests lighted cigars Mr. John J. Sullivan, chairman of the committee on arrangements, arose to open the exercises of the evening. Mr. Jeremiah J. O'Sullivan, toastmaster of the evening was first introduced by Mr. Sullivan and he began his address in a fitting manner by wishing all present a happy New Year.

He spoke of the determination of the alumni to grow and become more strongly united, pointing out the great advantages of this move and the reasons why it is now and ever should be a grand association. He spoke of the intention of raising a fund to establish a scholarship in some Catholic college for some deserving graduate of St. Patrick's school. In this regard he said:

The future alumni are being prepared to take our places in this association. And what are we doing to assist them in reaching the heights attained by our own present members? The answer is, nothing. A scholarship in a higher Catholic educational institution, as some about here may testify, would be a wonderful aid to some deserving St. Patrick's graduate. How easily done, how wonderful might be the result of that little effort on our part, and how it might be demonstrated, the fact that it was worthy of the effort!

I leave this thought with you; it is worthy of reflection.

Father Gasson Introduced

After the singing in unison of "The Star Spangled Banner," Toastmaster O'Sullivan introduced Rev. Thomas I. Gasson, S. J., president of Boston college as the first speaker, and the latter's theme was "Catholic Education." The popular Jesuit was introduced as a man of national repute and one of the country's foremost educators.

Rev. Fr. Gasson

Fr. Gasson spoke in part as follows:

"My dear friends, alumni of St. Patrick's Boys' academy, Lowell:

"I count it a signal honor to be permitted to be with you tonight, at this memorable gathering, because this school ranks high in the annals of education both for the splendid work therein accomplished and for the fine type of pupil sent forth from its hallowed walls of learning. Hence, I want to speak the word of hearty and sincere congratulation, first to the teachers for the magnificent work wrought by their unremitting self-sacrifice and then to the pupils, past and present, for their genuine cooperation in the efforts of the teaching body. It too frequently happens that the heroic lives and the stupendous sacrifices made by so many of our teachers are overlooked; let no man charge us with ingratitude in this important affair, but let us as we recall tonight the remarkable achievements of the present and past pupils of this school, let us utter the word of fervent blessing for those who have so generously given of their best in order that both church and state might enjoy the activities of a higher and nobler manhood.

"And there is another reason why I am glad to be here tonight; because it is an opportunity for me to emphasize the great work of the church in the line of education. Everywhere we see wondrous signs of activity along this line; Catholic schools are springing up all over the country; Catholic nuns and brothers and priests are unreservedly immolating themselves for this noble cause; Catholic people are uncomplainingly carrying double burdens and all in order that their ideals of education may be better and better realized. And what are these ideals? For the church, absolute loyalty; for the state, the highest form of citizen i. e. the finest type of man and woman combined with spotless civic probity; for the home, the constant exercise of the noblest virtues and for the individual, the highest personal integrity.

"Few—too few alas, grasp the important stress laid by the church upon an intelligent up-build of character in the formative years of life; few—too few alas, grasp the truth that there can be no true upbuild of character without religion, since character is not the result of haphazard emotion, but the result of a steady, persistent fashioning of human life according to fixed principles and fixed ideals.

"Character is, as we have implied, something abiding, not something passing; it implies working according to certain principles or laws and these laws must be in harmony with the fundamental principles of morality. Now no sane man can deny that the fundamental laws of morality presuppose a universal Lawgiver or, in other words, a Supreme Being, who has wisely appointed laws for the proper guidance of his creation. Leaving all other questions aside—what does a knowledge of these laws constitute but the essence of religion? In other words, intelligent beings are drawn to the observance of laws through the sanction thereto attached, but the sanction supposes a legislator, and the supreme legislator being God, it follows that an intelligent following of these laws involves a knowledge of the relations existing between Creator and creature, or supposes a knowledge of religion and of the obligations which flow therefrom.

"And thus the church gladly makes sacrifice, almost incredible, in order to carry on this great work.

"Not content with the mere enunciation of abstract principles along this point, the church places her ideals in concrete form in order to win more readily and dispose more easily the young heart to the following of those ideals. For one's personal life she has her canonized saints, who, in every walk of life, show forth a shining example which he, who will, may follow. For the domestic life she unfolds to us the beautiful scenes which marked the home circle of St. Louis of France, St. Elizabeth of Hungary and St. Francis Borgia; for public life, she has her St. Thomas More of whom Lord Campbell said his character both in public and private life comes as near to perfection as our nature will permit; whose biography exhibits to us a man of unblemished integrity, of incorruptible justice, whose social and domestic virtues made his fireside famous and who united to exalted sanctity the intrepid resolution and heroism of a martyr, for literary and journalistic activities, she can point to the devout and accomplished Montalembert, who united the polished graces of the scholar with the attractive religious bearing of a Saint Francis de Sales; for the hazardous and unthanked tasks of political life, she points to Gracia Moreno who combined the far-sightedness of a statesman with the unimpeachable integrity of a judge; for the stirring scenes of army life, she points to Gen. de Charette, who joined fearless courage to the religious simplicity of a child; for the world-the legislator, she points to the dauntless O'Connell, whose fervid eloquence won for his compatriots the first enactments along the lines of civic freedom; while as for the one who would gain triumphs in the scientific lines, she points with a glow of pride to many who have won renown in every department of science, among whom stands pre-eminent the immortal Pasteur, who had the unquestioning faith of a peasant and the broad knowledge of a scientific investigator.

"When prominent men write the history of education, truth will compel them to place in the foremost ranks the great Catholic educators of the centuries and men will finally realize the stupendous debt, which, as far as education is concerned, the world owes to the Catholic church."

John P. Randall, class of 1912 then spoke in behalf of the youngest class in the alumni organization. He expressed his pleasure at being a member of so great an organization and a graduate of a school like St. Patrick's and pointed out the advantages of following the good example of the older alumni.

Rev. Brother Osmond

Rev. Brother Osmond who is superior of St. Patrick's school, and a great favorite with the boys, was next to address the assemblage. He spoke briefly but impressively and evinced great interest in the progress of the organization of "the brothers' boys" as he called them. He complimented the gathering on their good work and large attendance and extended to all the wish for a new year of greatest happiness.

Mr. Edward F. Shea then rendered a selected vocal solo which was so well received that he was obliged to respond to several encores.

Lawyer William D. Regan's Address

Mr. William D. Regan delivered a polished address, in response to a

Continued to Last Page

Hood's Sarsaparilla

Cures all humors, catarrh and rheumatism, relieves that tired feeling, restores the appetite, cures paleness, nervousness, builds up the whole system.

Get it today in usual liquid form or chocolated tablets called Sarsatabs.

Physicians Recommend Castoria

CASTORIA has met with pronounced favor on the part of physicians, pharmaceutical societies and medical authorities. It is used by physicians with results most gratifying. The extended use of Castoria is unquestionably the result of three facts: *First*—The indisputable evidence that it is harmless: *Second*—That it not only allays stomach pains and quiets the nerves, but assimilates the food: *Third*—It is an agreeable and perfect substitute for Castor Oil. It is absolutely safe. It does not contain any Opium, Morphine, or other narcotic and does not stupefy. It is unlike Soothing Syrups, Bateman's Drops, Godfrey's Cordial, etc. This is a good deal for a Medical Journal to say. Our duty, however, is to expose danger and record the means of advancing health. The day for poisoning innocent children through greed or ignorance ought to end. To our knowledge, Castoria is a remedy which produces composure and health, by regulating the system—not by stupefying it—and our readers are entitled to the information.—*Hall's Journal of Health.*

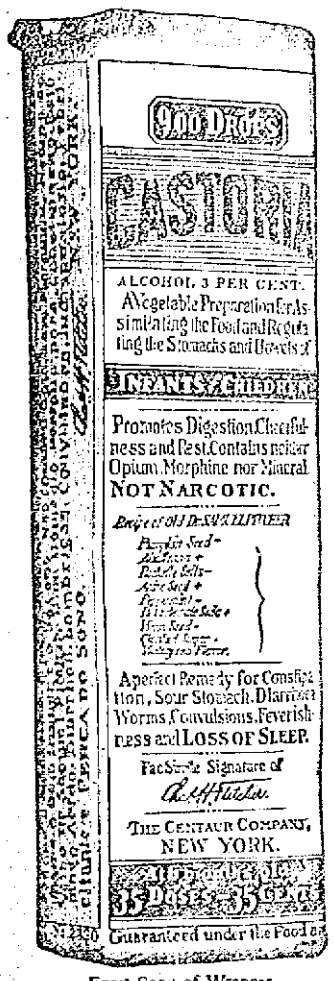

Exact Copy of Wrapper.

Letters from Prominent Physicians addressed to Chas. H. Fletcher.

Dr. B. Halstead Scott, of Chicago, Ills., says: "I have prescribed your Castoria often for infants during my practice, and find it very satisfactory."

Dr. William Belmont, of Cleveland, Ohio, says: "Your Castoria stands first in its class. In my thirty years of practice I can say I never have found anything that so filled the place."

Dr. J. H. Taft, of Brooklyn, N. Y., says: "I have used your Castoria and found it an excellent remedy in my household and private practice for many years. The formula is excellent."

Dr. R. J. Hamlen, of Detroit, Mich., says: "I prescribe your Castoria extensively, as I have never found anything to equal it for children's troubles. I am aware that there are imitations in the field, but I always see that my patients get Fletcher's."

Dr. Wm. J. McCraan, of Omaha, Neb., says: "As the father of thirteen children I certainly know something about your great medicine, and aside from my own family experience I have in my years of practice found Castoria a popular and efficient remedy in almost every home."

Dr. J. R. Clausen, of Philadelphia, Pa., says: "The name that your Castoria has made for itself in the tens of thousands of homes I feel by the presence of children, scarcely needs to be supplemented by the endorsement of the medical profession, but I, for one, most heartily endorse it and believe it an excellent remedy."

Dr. R. M. Ward, of Kansas City, Mo., says: "Physicians generally do not prescribe proprietary preparations, but in the case of Castoria my experience, like that of many other physicians, has taught me to make an exception. I prescribe your Castoria in my practice because I have found it to be a thoroughly reliable remedy for children's complaints. Any physician who has raised a family, as I have, will join me in heartiest recommendation of Castoria."

GENUINE CASTORIA ALWAYS
Bears the Signature of
Chas. H. Fletcher.

The Kind You Have Always Bought
In Use For Over 30 Years.
THE CENTAUR COMPANY, NEW YORK CITY.

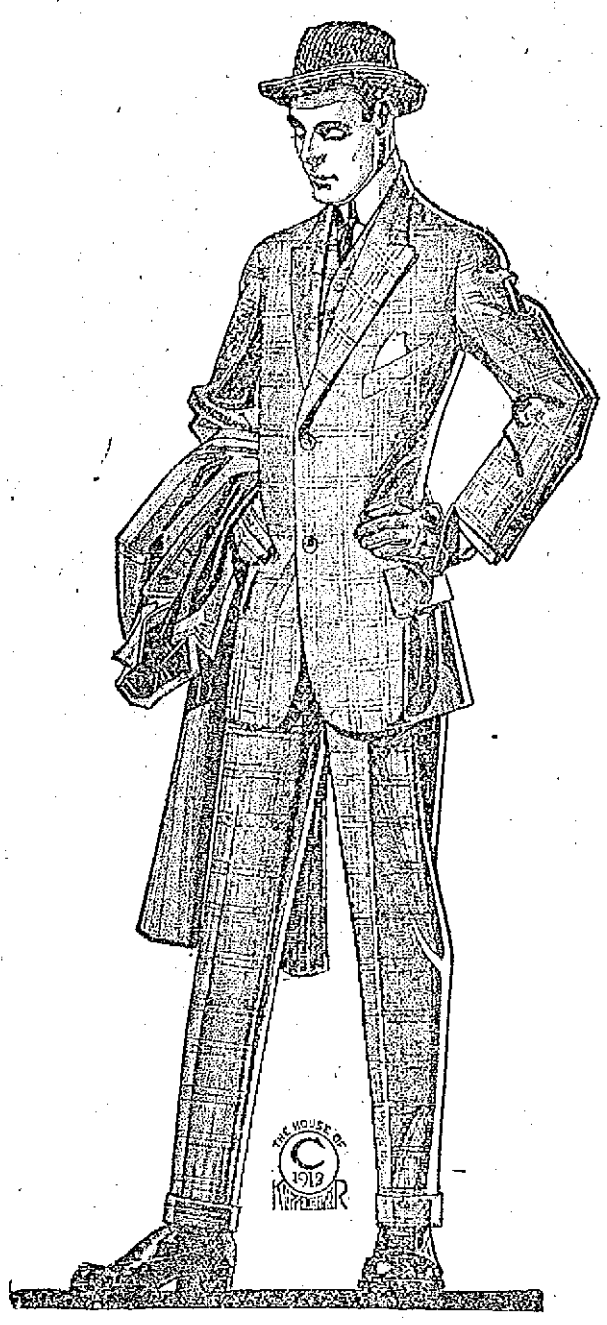

MACARTNEY'S Annual Mark Down Sale NOW ON

At this time each year we offer to the citizens of Lowell our stock of heavy weight clothing, furnishing goods, hats and caps at greatly reduced prices.

EVERY ARTICLE GUARANTEED AS ADVERTISED.
SATISFACTION OR YOUR MONEY BACK.

MEN'S SUITS AND OVERCOATS

If you need a new suit or overcoat we will save you hard earned dollars

Suits and Overcoats that sold for $10 and $12.50, now.....$7.75
Suits and Overcoats that sold for $12.50 and $15.00, now.....$9.75
Suits and Overcoats that sold for $18, $20 and $22.50, now.....$14.75
Suits and Overcoats that sold for $25, $28 and $30, now.....$19.75

This takes in our entire line of plain and fancy overcoats in plaid backs, chinchillas, kerseys, meltons, etc.

FURNISHING GOODS

50c Neglige Shirts.....39c
3 for $1.00
$1.00 Neglige Shirts.....69c
3 for $2.00
$1.50 Neglige Shirts.....$1.09
3 for $3.00
25c Cashmere Hose.....19c
3 pairs for 50c
$1.00 Heavy Union Suits.....69c
3 for $2.00
Big Reduction On Sweaters

BOYS' CLOTHING

Every Heavy Weight Overcoat in our boys' department marked down.

$3.50 and $4 Overcoats now $2.87
$5 and $6 Overcoats now....$3.87
$6.50 and $7 Overcoats now...$4.87
$8 and $8.50 Overcoats now...$5.87
$9 and $10 Overcoats now....$6.87
All 50c Blouses now.....39c

HATS AND CAPS

10% Discount On All Fur Caps

Men's Mackinaw Caps.....87c
Ladies' Knit Caps.....45c and 87c
50c Hockey Caps.....43c
25c Knit Caps.....19c
$1.00 Golf Caps.....87c
50c, 75c and $1 Tam-o-shanters..39c
50c and $1 Havelocks.....39c

SAVE TIME, MONEY AND WORRY
BY TRADING AT

MACARTNEY'S "Apparel Shop"

72 MERRIMACK STREET.

WOMEN TAKEN DOWN LADDERS

Thrilling Rescues by Firemen at Fire in Haverhill This Morning

HAVERHILL, Jan. 2.—Thrilling rescues of women tenants were made by the firemen at a fire that broke out just before midnight last night in the four-story Tilton block on Merrimac street. The fire started in a closet beneath a staircase that led from the second to the upper stories.

The two upper floors of the brick building are used for tenements and many of the tenants have lodgers. Nearly all the occupants were asleep when the fire broke out. All the lodgers and tenants hastened to the windows on the front of the building. Ladders were quickly raised by the firemen and Miss Esther Noonan, Miss Grace Ball, Miss May Hall, Miss Myrtle Noonan and Mrs. Pearl Burnham were taken down from the third-story windows. Nearly all were overcome by smoke. Mrs. Burnham was suffering from heart trouble and she was removed to a hotel nearby, being in a very critical condition.

Later the firemen found Esther M. Swett overcome in her room on the fourth floor and she was carried out by two firemen, Mrs. Grace Smith was also rescued by the firemen. The male tenants of the building all escaped, hanging out of the windows and then clambering down the ladders.

When the firemen arrived the three upper floors were filled with smoke and locating the scene of the fire, the firemen quickly drowned it with four lines of hose. There are two staircases on the second floor leading to each half of the upper floors and those tenants in the west end of the building were in no danger at all.

Those on the east side were, however, cut off by the smoke and flames, as the fire was in the closet under the foot of the stairway. This closet was used for a storage place by John W. Tilton, one of the owners of the building, and he was unable to account for the origin of the fire, having left his offices nearby about two hours previously.

The property loss was about $1000, but an extensive loss by smoke and water is feared, heavy damage having been sustained by J. M. Short, a custom tailor on the second floor, and F. E. Tucker & Co., furniture dealers, on the ground floor, their places being flooded by water. The Buckley Department Store on the west end of the ground floor also sustained loss by water.

CONSUMPTION

Dr. Schenck was a doctor—and a "hopeless" consumptive. He treated himself, and became noted for a vigor that lasted into old age. His medicine is now known all over the world as

SCHENCK'S PULMONIC SYRUP

contains no narcotics. For seventy years the same medicine Dr. Schenck took has been *the favorite* family medicine for coughs, colds, consumption, bronchial affections, sore throat, hoarseness and kindred ills.

Sold everywhere—50 cents and $1.00 per bottle. Send for our free book on the lungs, the heart, the stomach, julmonary consumption, dyspepsia and liver complaint, and their treatment.

Dr. J. H. Schenck & Son, Philadelphia

TURKS YIELD TO THE ALLIES

Give Up Nearly All Their Territory in Europe—Peace Looked for Soon in Conference

LONDON, Jan. 2.—After protracted diplomatic skirmishing the Turks finally capitulated to a majority of the demands of the Balkan allies at yesterday's session of the peace conference in St. James' palace. Through Rechad Pasha they agreed to cede practically the whole of the Ottoman empire's European dominions, except Adrianople and the territory between it and Constantinople to their victorious but traditionally despised neighbors.

The terms the Turkish delegates presented to the conference as a counter-proposal to the demands of the allies were:

First—The rectification of the Turko-Bulgarian frontier by making the boundary west of the line now occupied by the troops of the allies in the vilayet of Adrianople.

Second—The question of the status of Adrianople to be settled by Turkey and Bulgaria direct.

Third—The session of the remainder of European Turkey, including Janina and Scutari, to the allies.

Fourth—The Albanian and Cretan questions to be solved by the powers.

Fifth—The Aegean islands to remain Turkish.

The announcement of these terms was wrung from the Ottoman delegates with the greatest difficulty. They came only after Rechad Pasha had reiterated Turkey's desire to shift the responsibility for adjudicating all the vital questions to the great powers and the representatives of the allies had registered the unchangeable objections to such a course and plainly had given the Turks to understand that the failure of the Ottoman delegates to embark upon serious negotiations would mean a resumption of hostilities in southeastern Europe.

The sitting of today was the most momentous and exciting since the beginning of the conference. The Greek premier, M. Venizelos, presided, and immediately after the opening of the conference he invited Rechad Pasha to present the Turkish counter proposals to the demands of the allies as the Turks last Monday had agreed to do.

Rechad said his interpretation of the badly transmitted telegrams of the early week had been correct, his government proposing in them to submit all the questions at issue, except Adrianople, to settlement by the powers. This caused an outburst of indignation which M. Venizelos was hardly able to put down.

When relative calm was restored M. Venizelos, Dr. S. Daneff, the leader of the Bulgarian delegation, M. Novakovitch, Servian, and M. Mivuskovitch, Montenegrin, each for their respective countries, declared that they would not accept the proposed mediation by the powers and insisted that the Turkish delegates present a practical and defined proposal and on it they would be ready to negotiate.

Rechad then announced that his instructions contained another alternative and requested a few minutes' time to formulate it. After a short recess Rechard said that Turkey, desiring to give tangible proof of her love for peace and in deference to advices received from the powers, was ready to make the maximum of possible concessions to the allies by granting a rectification of the frontiers, ceding the territories westward of the line occupied by the allies in the vilayet of Adrianople to them.

M. Daneff here rose and said it would be impossible for Bulgaria to renounce her claim to the possession of Adrianople and that he could not accept such an indefinite offer.

Finally Rechad ended the reading of his communication by proposing that Turkey and Bulgaria treat direct concerning Adrianople. M. Daneff immediately declared it would be impossible to accept this proposition, as the Balkan states were united en bloc to obtain their independence and to carry on the negotiations.

The sitting was suspended until Rechad put the Turkish proposals in writing and in turn was given the written reply of the allies. This said the allies would maintain their original terms, but for the sake of discussion they would invite Rechad to present to the next sitting of the conference a map of the district of Adrianople with the frontier line proposed by Turkey marked out on it. The conference then adjourned until Friday.

Thus the bone of contention is Adrianople, the last remaining memory of the might of the Osmanli in Europe. The Bulgarians are ready to allow the Turks to retain in Adrianople the famous mosque of the sultan Selim, the greatest masterpiece of Ottoman architecture, the Muradieh, which was built by Murad I.; the mosque of Murad IV., and the Bayafid mosque, which are the main centers in Adrianople for Mohammedan worship.

But the Turks refuse to give up Adrianople. This probably explains yesterday's sudden yielding to the allies on other points. Turkey seemingly hopes by ceding almost all her territory to be allowed to retain the only point on which she insists. It is thought likely she also may be ready to cede her islands for the sake of seeing the green banner of the Prophet still waving over the "Jewel of the Orient," as Adrianople is called.

KILLED BY AUTOMOBILE

Pawtucket Man in Fatal Accident

PAWTUCKET, R. I., Jan. 2.—Joseph B. Sweeney, a machinist, was struck and fatally injured by an automobile owned by Seth Wilkinson, a Central Falls manufacturer, and driven by his son, Edgar, on Newport avenue, last night. Wilkinson picked up the man and took him to a hospital but he died on the way. Pending an autopsy which will be held tomorrow the police took no action against Wilkinson. Sweeney was 55 years old.

FOUND IN STUPOR

Johanna Galvin Taken to Worcester Hospital—Was Apparently Without Provisions

WORCESTER, Jan. 2.—Report was made to the police by neighbors of Johanna Galvin of 6 Clinton court last night that the woman had not been seen for some time and that no response could be secured by those who had knocked at her door.

The ambulance was sent to the block in charge of Police Surgeon Shannahan.

He found the woman lying on her bed in a stupor, from which was was unable to rouse her. The rooms were without heat and apparently without any food or provisions and Mrs. Galvin's condition indicated that she had been without food for some time. She was taken to the city hospital and treated, but had not regained consciousness at midnight. The woman is said to be 68 years old and has occupied two rooms in the Clinton court block for several months.

DECLARED UNSAFE

Clinton Armory Is Inspected—Commission Soon to Visit Town and Make Recommendations

CLINTON, Jan. 2.—Walter A. Peanman, a state building inspector, paid a visit to the armory of Co. K of the Ninth regiment, M. V. M., yesterday, and after inspection reported to Cleveland Morse, chairman of the selectmen and second lieutenant of the company, that he found the building unsafe for use. Lieut. Morse communicated with Col. Logan and it was stated that the armory commission will soon come here to inspect the building and make recommendations. A movement for the building of a new armory has been started here, the town having given the selectmen of the town permission to dispose of the present building.

"MOVIES" TO AID PUPILS

Picture Machine and Films Purchased by Students of Highland Park School, Cranston, R. I.

PROVIDENCE, Jan. 2.—For the first time in this state a public school has bought a moving picture machine and pictures will be shown to assist the pupils in their studies.

The pupils of the Highland park school of Cranston have collected money enough by selling postal cards to purchase a machine and on Friday afternoons hereafter films will be thrown on screens to aid the history and geography classes in their work. While the pupils themselves raised the money to buy the machine, the city is paying for the wiring of the school.

The work of installing the wires which will supply the power to the rooms was begun yesterday. After paying for the machine the pupils had a surplus left. This money will be used to buy films, which will be exchanged frequently.

FOOLS FLIM-FLAM MEN

Mrs. Gladys Ayer, Haverhill Cashier, Displays Her Nerve and Prevents Loss of $10 Bill

HAVERHILL, Jan. 2.—Mrs. Gladys Ayer, a cashier at a restaurant on Washington street, reported to the police last night that two young men attempted to work the flim-flam game upon her, but failed.

She gave the police a description of the two men, and later in the evening a young man was detained by the police on suspicion but as he gave a satisfactory explanation he was released.

One of the pair tried to have a $10 bill changed in purchasing a cigar, and when he received the change he pretended to have the correct change and asked for his bill back. Mrs. Ayer suspected that something was wrong and insisted upon receiving the $9.90 back before she handed back the $10. After she did this the two fellows suddenly decamped and were lost sight of in the crowd that was on the street to watch the lighting of the new street lights.

THE GILBRIDE CO.

OUR ANNUAL JANUARY

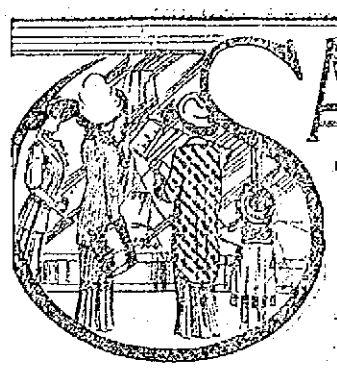

SALE of UNDERMUSLINS

Starts Friday Morning at 9 O'Clock

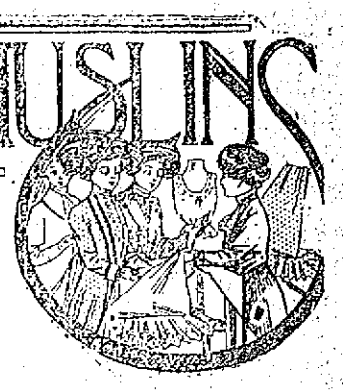

Our January Muslin Underwear Sales are significant of three things: Choiceness of the underwear, in styles, materials and making; unusually large variety of selection; unusually low prices.

WE HAVE SEEN TO IT THAT THE LOW PRICES MEAN UNDIMINISHED DESIRABLENESS—Put another way, it means our regular stocks, many times expanded in volume and variety, and at lessened prices. Same daintiness; same careful attention to style and making; same expert selection of materials and trimmings—and the laces and embroideries make or mar muslin underwear. Women of taste will delight in choosing here.

THE PRICES ARE BY FAR THE LOWEST WE HAVE EVER QUOTED IN THIS GREAT ANNUAL EVENT.

SEE WINDOW DISPLAY.

CORSET COVERS

Corset Covers with yoke of lace and ribbon run. Regular price 15c. Sale price 10c

Corset Covers with yoke of lace, wide beadings and embroidery. Regular price 39c. Sale price 25c

Novelty Corset Covers of fine nainsook, pretty designs and neatly trimmed. Some slightly counter soiled and broken lots. Regular price 75c. Sale price 50c

DRAWERS

Women's Drawers of good cambric, with cluster of tucks and ruffle of eyelet embroidery. Regular price 50c. Sale price 39c

Women's Drawers of cambric or nainsook, circular and straight, with deep ruffle of Swiss embroidery. Regular price 75c. Sale price 50c

NIGHT ROBES

Night Robes of good cotton, chemise style, neck and sleeves edged with lace. Full width. Regular price 50c. Sale price 29c

20 Styles of Night Robes, in cambric and nainsook, trimmed with lace and embroidery. Regular price 69c. Sale price 50c

High, V, Round, Square and Empire Style of Night Robes, made of sheer nainsook, daintily trimmed with Val. and torchon lace or tucks and embroidery. Regular price $1.00. Sale price 79c

Night Robes made of crepe, sheer nainsook or Masonville, with yoke of medallions. Convent embroidered, Irish, Val. or torchon lace and fancy beadings. Regular price $1.50. Sale price $1.00

Other Night Robes of finer quality and trimmings. Regular prices $1.98, $2.98. Sale prices $1.50, $1.98

Long White Skirts of good cambric, with hemstitched ruffle and cluster of tucks. Regular price 39c. Sale price 25c

PRINCESS SLIPS

Princess Slips, made of good lawn, yoke of embroidery and beading, with deep flounce of tucks, lace insertions and edges. (Broken sizes.) Regular price $1.50. Sale price $1.00

Princess Slips, made of sheer nainsook and 18 inch flounce of tucks; torchon, Val. or imitation of Irish lace. Regular price $1.98. Sale price $1.50

Princess Slips of finer material, yoke of medallions, wide beadings and deep lace flounce. Regular price $2.98. Sale price $1.98

COMBINATIONS

Combination—Cover and Drawer, edged with torchon lace and ribbon run. Regular price 75c. Sale price 50c

Combination—Cover and Drawer, with yoke of embroidery and beading, edged with Val. or torchon lace. Slightly counter soiled and broken lots. Regular price $1.00. Sale price 79c

Combination—Cover and Drawer or Skirt, trimmed with Irish lace and beading; others of allover embroidery; circular and knicker-bocker styles. Regular price $1.50. Sale price $1.00

SKIRTS

Long White Skirts, body of good cambric and 18 inch flounce of embroidery. No dust ruffle. Regular price 75c. Sale price 50c

White Skirts with 18 inch flounce of lace insertions or embroidery. Slightly soiled. Regular prices $1.00 and $1.25. Sale price 79c

JANUARY MARK DOWN SALE OF WOMEN'S and MISSES' DRESSES

All our Serge Dresses marked for quick clearance. Serge Dresses, high neck, long sleeves; some with Robespierre collar and fancy yoke; sizes 16 to 42. All marked considerably less than former wholesale prices.

$12.00 Dresses. Sale price $7.50

$10.50 Dresses. Sale price $5.00

$8.50 Dresses. Sale price $3.98

FURS

You May Depend Upon It, the Furs We Sell Are Reliable.

Black Coney Muffs. Regular price $12.50. Sale price $6.50

Black Fox Muffs. Regular price $22.50. Sale price $13.50

Gray Wolf Sets. Regular price $30.50. Sale price $25.00

Jap Mink Sets. Regular price $42.50. Sale price $30.00

A SALE OF STYLISH WAISTS AT REDUCED PRICES

Lingerie Waists, made of fine lawn, nicely trimmed with Val. laces and embroideries; buttoned back and front, long sleeves; good values, worth $1.40, for 98c

Tailored Waists, made of best quality linene, with new side effects and others in shirt style, with neglige collar and French cuff. Others of percale in assorted colored stripes. Special values 98c

Lingerie Waists, latest styles, made of marquisette and fine lawn, daintily trimmed with French, German and cluny laces and embroideries. Worth $2.98, for $1.98

Others made of fine Persian lawn, trimmed with cluny and shadow laces, with hand embroideries. Worth $3.98, for $2.98

Special numbers in marquisette, trimmed with baby Irish, cluny, and Val. laces; very stylish and dressy, were $4.98, for $3.98

Tailored Waists, made of pure linen with three quarter inch plait, side effects, Gibson plait and shirt style, were $2.98, for ... $1.98

Special numbers in different designs, made with the side plaits, and the fronts trimmed with Mexican drawn work; very stylish, were $3.98, for $2.98

Others, hand embroidered, with cluster tucks; very dressy, and made of the best linen, were $7.00, for $4.98

Voyes Bros

127 Tremont Street (Opposite Park Street)

JANUARY SALE

Shirts

Former prices $1.50, $2.00, $2.50 Now $1.00

Former prices $3.50 Now $2.00

Neckwear

Former prices $1.00, $1.50 Now 50c

Former prices $1.50 Now 75c

Former prices $2.00, $2.50 Now $1.00

Storm Coats

Over 150 Burberry Storm Coats

MEDIUM WEIGHT
Formerly $35.00 Now $25.00

HEAVY WEIGHT
Formerly $95.00 Now $75.00
Formerly $75.00 Now $55.00
Formerly $65.00 Now $55.00

A large assortment of other imported coats in all weights
Formerly $30.00 to $60.00
Now $18.50 to $45.00

Imported Suits Formerly $30.00 and $35.00. Now $25.00

Pajamas, Hosiery, Sweaters, Caps, Waistcoats, Bath Robes, Brass novelties, etc., at equally attractive prices. Mail orders given prompt and careful attention.

Voyes Bros 127 Tremont Street Boston, Mass.

"Just Say" HORLICK'S

It Means Original and Genuine MALTED MILK

The Food-drink for All Ages.

More healthful than Tea or Coffee. Agrees with the weakest digestion. Delicious, invigorating and nutritious. Rich milk, malted grain, powder form.

A quick lunch prepared in a minute. Take no substitute. Ask for HORLICK'S.

Others are imitations.

TOOK THREE POINTS

Office Team Easily Defeated the Kitsons in Bowling Match on the Alleys Last Evening

The Kitsons and Office Bowlers met on the alleys last night and the latter team won by the narrow margin of four pins. The Kitsons won the first string, but lost the second and third strings and the total. Langevin of the losing team was high man.

The score:

KITSON	1	2	3	Ttl
Kelley	84	74	79	237
Crosby	84	73	69	226
Harnall	76	78	74	228
McNulty	81	86	86	253
Langevin	93	89	87	269
Totals	418	400	395	1213

OFFICE				
Hale	80	93	82	255
Hammond	69	79	82	230
Filkington	76	77	76	229
Farrell	95	89	79	240
Baker	80	81	79	240
Totals	400	419	398	1217

Next Saturday is "Quarter Day" at The Lowell Five Cent Savings Bank.

Restored to Duty by Sulzer

ALBANY, N. Y., Jan. 2.—Major Gen. John P. O'Ryan of New York commanding the National Guard, who was retired in October last by Gov. Dix, was restored to active duty yesterday by order of Gov. Sulzer. In doing this the governor with a stroke of his pen stripped the uniform of Major General William Verbeck, who recently was appointed by Gov. Dix to the place made vacant by Gen O'Ryan's retirement. Two members of Gen. O'Ryan's staff, Lieut. Col. R. Foster Walton and Captain Edward Olmsted, were also restored to active duty.

Elected Officers

The Riverside Social club held a meeting last night and elected the following officers for the ensuing year: Peter McKone, president; Charles Campbell, vice president; Edward Brick, recording secretary; Peter Lynch, financial secretary; Daniel Collins, treasurer; James Trites and William Collins, marshals.

There is Only One "Bromo Quinine" That is Laxative Bromo Quinine

USED THE WORLD OVER TO CURE A COLD IN ONE DAY.

Always remember the full name. Look for this signature on every box. 25c. E. W. Grove

POPULAR ELECTION OF SENATORS

Leading Recommendation Made by Gov. Sulzer in His First Message to Legislature

ALBANY, N. Y., Jan. 2.—The popular election of United States senators is the leading recommendation made by Governor William Sulzer in his first annual message delivered today to the New York state legislature. "The people can and ought to be trusted," says the governor. "They have demonstrated their ability for self-government. In my opinion the people of our state are in favor of the election of United States senators by a direct vote. I favor this change in the federal constitution, as I shall every other change that will restore the government to the control of the people."

The governor asks the legislature to consider the problem of reducing the high cost of living. He recommends that the legislature declare in favor of submitting a constitutional amendment for woman suffrage to the people "as soon as possible." He recommends reform of the state election laws and the adoption of a more effective direct primary system.

Other recommendations in the message call for conservation of the state's natural resources, the better protection of the lives of workers, legislation bettering the condition of laborers, reform of the civil and criminal law, the promotion of agriculture, the building and maintenance of good roads, home rule for counties, cities and towns, an retrenchment in every department of state government.

Governor Sulzer says that "many worthy citizens" have advised him to examine through a committee of inquiry every department of state government and to recommend the desirability of abolishing useless offices. "I recommend these wise and timely suggestions," he says, "to your careful consideration and promise to do my part to render you and the people all the aid I can to lessen the burdens of taxation."

Recommendations of special interest to the laboring men occupy a large part of the message. "I hold it to be self-evident," says the governor, "that no industry has the right to sacrifice human life for its profit, but that just as each industry must reckon on its cost of production the material waste, so it should also count as a part of the cost of production the human waste which it employs."

"We should carefully consider the establishment of wage boards," the message continues, "with authority to fix a living wage for conditions of work below which standard no industry should be allowed to continue its operations.

"For the welfare of the state child life must be protected. Not only should the child be guaranteed the right to be born equal, but it must be given the chance to grow, to learn, and to develop into useful and patriotic citizenship. The work period must not be permitted to infringe on the formative and the maturing period. Compulsory educational laws and restrictions upon child labor, properly enforced, will secure to every child of the state its rightful heritage. No commerce that depends on child labor for its success has the right to exist."

The message specifically recommends the reorganization of the department of labor so "that it shall have greater powers and a more comprehensive scope with additional agencies sufficient to investigate conditions, enforce laws, and accomplish the greatest good for the greatest number—along practical and humanitarian lines."

The governor announces his approval of the merit system in the civil service and recommends that the state civil service commission introduce efficiency records of all competitive employes.

"We must keep the needs of the farmer ever before us," says Governor Sulzer. "We should help our farmers to secure the advantages of long loans at reasonable interest rates. The parcel post legislation just started should be extended so as to include an express post in order to make still freer the exchange of products between the city and country."

In the near future the governor promises to send to the legislature further recommendations regarding good roads and "the complete reorganization of the department of highways into the department of good roads, having a single responsible, experienced and competent head."

FORTY-FIVE MEN KILLED

In Work of Gloucester Fishing Fleet

GLOUCESTER, Jan. 2.—Forty-five men lost their lives in the work of the Gloucester fishing fleet in 1912. Ten vessels valued at $73,500 were wrecked.

The wreck of the schooner Patrician near Shelburne, N. S., last March was the most serious disaster of the series, which left thirteen widows and seventeen fatherless children in this city. Her captain mistook a light in running into the harbor for shelter from a storm, and he and nine members of the crew were drowned. Most of the other drownings resulted from men being swamped while out in their dories or being washed overboard by heavy seas.

Federal Shoe Emp., Fri. eve., Lincoln

POMEROY DISCOURAGED

Will Not Attempt to Escape Again

BOSTON, Jan. 2.—Jesse Pomeroy has resolved to make no further attempts to escape from the state prison at Charlestown, according to Warden Bridges, who interviewed him yesterday afternoon.

In speaking of Pomeroy's New Year's resolution, Warden Bridges said last evening that Pomeroy told him that the failure of his attempt to escape last Monday had discouraged him. Pomeroy informed the warden that when he got into the corridor Monday morning he was bewildered and confused.

Two prisoners were put to work in Pomeroy's cell yesterday and the floor of the cell was dug up in futile effort to locate the ratchet drill with which Pomeroy is supposed to have drilled the holes in the steel bars of his cell. The cells of other prisoners were also searched, but no tools were found.

The prison officials say a tool might have been dropped from the roof into Pomeroy's cell a couple of years ago, when workmen were engaged in repairing the roof. Pomeroy still refuses to tell what instrument he used in boring the holes in the bars and also how he disposed of it. He did admit, however, that it was of his own manufacture.

Disagreement in Dynamite Case

LOS ANGELES, Calif., Jan. 2.—Although Carl Riedelbach, the "human bomb" had expected a conviction and warned the authorities that he intended to escape if possible, the jury which heard his case disagreed and was discharged yesterday. Riedelbach was remanded to await a second trial. His attorneys said they hoped to prove that Riedelbach was insane when he threatened to dynamite the city jail.

"Distinctively 'Individual'"—that is a quality that appeals to people who are particular. Fatima, a Turkish-blend, mild and exceedingly delightful. More sold than any other cigarette in the country!

20 *for* 15c

Liggett & Myers Tobacco Co.

THREW POWDER IN FIRE

Woburn Boys Are in Serious Condition

WOBURN, Jan. 2.—Four small boys threw several pounds of mixed blasting powder and gunpowder into a fire which they built in an open field yesterday, and were severely injured in the explosion which followed. Joseph Flaherty and Edward Gilgum, each 10 years old, may die. Their clothing was burned from their bodies, they sustained serious wounds which required their removal to a hospital and it is feared that should the boys survive their eyes are permanently affected. Francis Logue, 14, was almost denuded of clothing by the exploding powder but, although his face and hands were badly burned his wounds are not serious. Christopher Russo, eight years, escaped with only slight hurts.

This week is "Quarter Week" at The Lowell Five Cent Savings Bank.

AIR KILLED TWO MEN

Rush From Leaky Tank Proved Fatal

QUINCY, Jan. 2.—A rush of compressed air from a leaky tank at the wholesale granite plant of Reed and Vendret yesterday killed Napoleon Reed, a member of the firm, and his brother-in-law, Mitchell Lavoie. The plant is in South Quincy.

Reed and Lavoie had been at work on the air tank and thought they had completely repaired the leak, when they turned on the air to test the tank the pressure made a large rent in the side and the force of the air struck the two men, shocking them to death. Armand Vendret, the other member of the firm, who was standing nearby, was hit on the cheek by a stone picked up by the rush of air but was not seriously hurt.

CLAIMS NATION'S RECORD

Postmaster Little of Pawtucket Mailed Parcel Post Package One Second After Midnight

PAWTUCKET, Jan. 2.—Postmaster John W. Little claims to have been the first man to mail a parcel in this country under the parcel post law yesterday.

At one second after 12 o'clock yesterday morning he reports that a cancellation stamp fell on a parcel addressed to his son, Thomas Stewart Little, at a hotel in New York city, and a second later another stamp was stuck to a parcel addressed to Erving Y. Woolley of Chicago. Mr. Little's son is on his honeymoon.

ADMITS FORGERY AGAIN

Lambert Arrested While Out on Bail for Offense to Which He Pleaded Guilty

PROVIDENCE, Jan. 2.—Adelard O. Lambert, 21 years old, pleaded guilty before Judge Gorham in district court yesterday to forgery and was held for the grand jury in $2000 bonds.

Lambert was already out on bail of $1000, having pleaded guilty to obtaining goods under false pretenses in two cases. His second arrest followed a complaint that on Dec. 26 he presented a forged order at a store and received paints, oils and varnishes to the value of $29.63, and again Dec. 27, receiving similar goods to the value of $17.50.

In each case, it is said, Lambert forged the name of Mrs. Annie Rogers of 120 Tockwotton street.

PRINCIPALS ARE READY

Moriarty and Brusso in Good Shape

Jimmy Moriarty of this city and Noah Brusso of Woonsocket, R. I., who are to meet in the main bout at the Lowell Social and Athletic club tomorrow evening are in the pink of condition for the match and each is confident that he will win the award. Moriarty has been training carefully and says that he was never in better form. Brusso also writes that he is as good as ever, so with both men in shape the members of the club are sure to see some great fun. The go is scheduled to last twelve rounds, but either may send over a haymaker before the final session is held, thus ending the number for the evening. The semi final bout this week ought to be a good one, for Tommy Doyle of Lowell and Battling Carroll of Lawrence are both very nifty with their fins and are bound to keep on the go all the while. Doyle is very desirous of coming out on top in this bout, for if successful he will accompany Young Stone to New York, where the two boys expect to pick up some soft change. Carroll, is a fast stepper and will surely give the local boy considerable trouble, before the match is over. In the preliminaries, all "stars" are carded to perform. In the first Young Halpin of the acre will clash with Kid Dunn of Centralville. They will entertain for six rounds. The other prelim will be furnished by Young Brown and Young Smith, both from the flats. These are two live wires and ought to provide an interesting exhibition. The meeting will be held in Mathew hall and the curtain will go up at 8.15. The same assessment as charged last week will prevail.

BILLERICA

The Asa John Patten circle, Ladies of the G. A. R., held its meeting and installation of officers in the Gardner Parker hall yesterday afternoon. Seven new members were also taken into the circle.

The officers installed by Mrs. Sarah L. Murphy, installing officer, and Mrs. Marion Bradbury, conductor, were:

President, Mrs. Mina E. Gardner; senior vice president, Mrs. Brewster; junior vice president, Mrs. Cowdrey; chaplain, Mrs. Susan Jaquith; treasurer, Mrs. Hallie Whitney; permanent secretary, Mrs. Hattie Proctor, corresponding secretary, Miss Gladys Fletcher; patriotic instructor, Mrs. Mabel Smith.

After the meeting a supper was served with the Sons of Veterans present. The following officers of the Sons of Veterans were installed by Mr. Stevens and Mr. Seabolt of Arlington, Mass.; commander, Mr. Arthur Smith; junior vice commander, Mr. Fred Barton; senior vice commander, Mr. Harry Pasho; camp council, Messrs. George Dole, Geo. Pasho and William Essex; secretary, Mr. Charles Burton; treasurer, Josiah Folson.

A short entertainment was then given with readings by Mrs. Olive Merrian and solos by Miss Florence Ruth and Miss Hobbs.

The guests present from out-of-town were Mrs. Brooks from Barre, Mass.; Mr. and Mrs. Seabolt and Mr. Stevens of Arlington, Mass., and Mrs. Marion Bradbury of Mattapan.

Mrs. Dennis Dewire of Billerica avenue spent the holidays with her mother, Mrs. Callahan, at Dorchester, Mass.

Mrs. Dennis J. Dewire had as guests the past week her sister, Mrs. D. F. Daley of New York, Mr. John Daley of New York, Misses Nellie E. and Gladie Callahan of Dorchester and Mrs. W. Crown and daughters, Gladie and Kieter, of Neponset, Mass.

The sewing circle of the Woman's Alliance will meet on Friday, Jan. 3, with Mrs. George Smith at 2 o'clock.

Silver Wedding

Mr. and Mrs. John Paul of Sixth avenue celebrated their silver wedding Tuesday evening with a reception to their many friends. The affair was largely attended and at midnight the New Year was ushered in in great style. A dinner was served and an elaborate musical program was gone through to the delight of the large attendance.

Mr. and Mrs. Paul were born in St. Helen's, Lancashire, Eng., and were married Jan. 1, 1888, at Skelmersdale Old Church, Lancashire, by Rev. Mr. Mackland. Eleven children have been born to them, five of whom, three girls and two boys, are living.

Household Advice Free

You get it every day in the Household Page of the Boston Globe. Run by the best housekeepers in the world, the women of New England, the Globe's Household Page furnishes valuable information to every woman who manages a home. If you want information on any subject, write to the Household Department, Boston Globe, Boston, Mass., and your queries will be answered in the Globe.

One of the greatest stories ever written, "Garments of Vengeance," is now running in the Boston Daily Globe. Thousands are enjoying this greatest of mystery stories. You can begin it today.

Arrange to have the Boston Daily and Sunday Globe in your home regularly.

THE CÆSAR MISCH STORE
ALEXANDER STRAUSS, INC.
220 CENTRAL STREET

OUR ANNUAL

Surplus Stock Sale

SATURDAY, Jan. 4th

Every Garment without exception Reduced.

The bargains are exceptional to attract strictly cash buyers who know they cannot do as well elsewhere.

SEE FRIDAY PAPERS FOR DETAILS

THE CÆSAR MISCH STORE
ALEXANDER STRAUSS, INC.
220 CENTRAL STREET

GRILLED AS TO WOMAN'S DEATH

Kid Carter, Held for Shooting Waiter, Last Seen With Mrs. Donovan

BOSTON, Jan. 2.—With the identification last night of a young woman found dead in a swamp near Holy Cross cemetery in Malden, yesterday afternoon, as Mrs. Mildred Donovan, aged 23, of 102 Otis street, Revere, Boston police learned that she was last seen alive in the company of James B. Jennings, known as "Young Kid Carter," the middleweight boxer.

He is locked up at Station 5, charged with assault with intent to kill on William H. McPherson, aged 20, of 121 West Concord street, in a saloon at Washington and East Concord streets, yesterday afternoon.

The body was identified by Leodore R. Sears, brother-in-law of Mrs. Donovan, in Malden last night. Carter, who also gave the names of Patrick McKenna and James Jennings when arrested, following the barroom assault, visited Mrs. Donovan's home in Revere Tuesday evening, the police were told last night, and invited her to go to a moving picture show with him.

That, according to all the police could learn last night, was the last seen of Mrs. Donovan by her relatives. She was the wife of John A. Donovan, and the mother of a 4-year-old child.

Mrs. Donovan was the daughter of Frank Alphonzo Menard of Revere, at whose house she lived. Mr. Menard is a local manager for a milk contractor.

Carter was well known at the Menard home. When he called there Tuesday evening he remained for supper, before leaving with the woman.

After the body had been identified last night relatives asked the police, much to their surprise, to question Carter as to the movements of Mrs. Donovan since Tuesday night, when she failed to return home. That was the first they knew that Carter, whom they held in connection with the South End barroom assault case only, had been seen in company with Mrs. Donovan only the day previously.

Lieut. W. P. Powers of Malden came to Boston last night and at Station 5 he, with Lieut. Daly and Sergt. Irwin, rigidly questioned Carter as to the mysterious death of his young woman friend, but the prisoner refused to divulge anything of his movements since he left her home with her the previous night.

Jennings, or "Kid Carter," as he says he is better known in the prize ring, shot McPherson yesterday afternoon because, he said, a gang was trying to rob him. At least two bullets entered McPherson's body and he is dying in the City hospital.

Off to the Front

Harry Houpis, a well known member of the Greek community, who in partnership with his cousin, Nicholas Houpis, conducts the fruit store in Bridge street under the firm name of Houpis & Houpis, will leave tomorrow for New York, where he will board a steamship for Greece, to take part in the present Balkan-Turkish conflict. Mr. Houpis has been a resident of Lowell for the past 14 years and his many friends will keenly feel his departure.

Mayor of Malden Dead

MALDEN, Jan. 2.—Dr. George L. Farrell, mayor of Malden, died last night of pneumonia after an illness of several weeks. Death came when the patient was believed to be on the road to recovery. Dr. Farrell was in his 45th year. He was serving his second term as mayor and had been re-elected to another term. A wife and two children survive.

Drowned While Skating

FAIRFIELD, Me. Jan. 2.—Eusebe Fredette, aged 15, son of Napoleon Fredette of this town, was drowned yesterday afternoon while skating on the Kennebec river, making the second fatal skating accident in two weeks. The body was not recovered.

By Order of the Receivers and the U. S. Court

ENTIRE STOCK of the

BUTLER APPAREL SHOPS

Which Opened Only Last September at the Corner of Washington and Winter Streets, and Which Closed a Few Weeks Ago, Has Been

SOLD TO

R. H. WHITE CO.

BOSTON, MASS.

These Stocks of New Fall and Winter Goods Have Now Been Transferred to their Proper Departments in this Store

For the Greatest Bargain Sale Boston Has Ever Seen

Beginning Monday, January 6th, at 8.30 A. M.

At Practically Half Price

Prices Have Been Cut and Slashed.
Money Has Been "Thrown to the Winds"
No sale of this magnitude has ever been held in New England

Be On Hand at the Opening of the Store at 8.30 A. M.

N. B.—You can save your fare many times over in this Greatest of Sales.

R. H. WHITE CO.

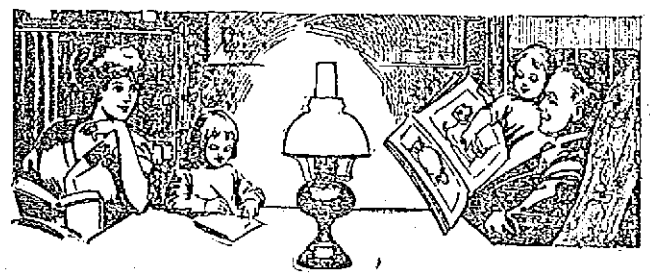

The Light for the Home For reading—for all home use—the best lamp you can buy is the Rayo.

There is no glare; no flicker. The light is soft and clear. The Rayo is a low priced lamp, but you cannot get better light at *any* price. Rayo lamps are lighting more than three million homes.

Save the Children's Eyes—and Your Own.

The Rayo Lamp Lighted without removing chimney or shade. Easy to clean and rewick. Made in various styles and for all purposes.

At Dealers Everywhere

STANDARD OIL COMPANY OF NEW YORK

Albany Buffalo Boston New York

PLUMBING AND HEATING STOCK FOR SALE

And quantity of wrought iron pipe, malleable cast iron and steam water pipe, brass pipe and fittings. One No. 404 C. Gurney hot water heater, capacity 1100 feet of radiation. One No. 317 S. Richmond steam heater, capacity 300 feet of radiation. Can be bought at manufacturers' wholesale price, by applying at Room 204, Bradley building.

These are all new goods direct from the factory. Also one Jewel incubator, capacity 100 eggs. One Jewel outdoor brooder, capacity 100 chicks, both used but once.

DROWN

All your sorrows, if they are caused from Piles, Old Sores or a Skin Disease, by using St. Thomas' Salve—Price 35c. All Druggists.

WORLD RAID ON COUNTERFEITERS

Uncle Sam to Take Up Inquiry With Every Nation in the World

After many years' hard work Uncle Sam is about to take up an international counterfeiting inquiry to embrace every nation in the world. The views of the experts of the world will be asked as to the best means to prevent counterfeiting. In this way Uncle Sam expects to get a line on every kind of spurious money in circulation in every portion of the globe. Startling results are expected from the investigation, and when it is completed, government detectives at Washington say the counterfeiter in this country or in any part of the world will find it more hazardous than ever to make bogus money of any kind.

The plan originated with Director Joseph E. Ralph, who has charge of Uncle Sam's money-making plant at Washington. Working with him is Chief Wilkie of the United States secret service.

Uncle Sam's principal safeguard against counterfeiting of bank notes lies in the geometric lathe work, which is done by one of the most interesting and intricate pieces of machinery ever invented by man. The geometric lathe is the machine which traces delicate symmetrical patterns of curves and lettering seen on paper money. It also places on notes the portraits and vignettes and those unique silk threads running crosswise and lengthwise of the notes.

An expert in Uncle Sam's money factory at Washington gave the writer a few tips regarding counterfeiting and how it is done. He said that the advanced student of photography is not confined to the browns and blacks made by chemical reaction and exhibited in shop windows, but by using the auto-type or ozobrome, the color and texture of any printed matter may be duplicated with as much facility as mixing colors for a painting, and the print may be transferred or made upon any paper that may be on hand.

Schemes to Defeat Frauds

Many schemes have been advanced to circumvent photographic reproduction. These so far consist of printing a number of different colors one upon the other.

The fibre in the paper used for our money is another safeguard against counterfeiting, but it requires a close inspection to determine it. Its duplication requires elaborate machinery that cannot be easily concealed. Director Ralph is carrying on an investigation and experiments to produce a novel paper that will be distinctive in appearance to anyone who handles it, and it is his idea to make this paper so that it cannot be reproduced in the laboratory. It is also planned to evolve a scheme of cloth insertion that will make a note practically indestructible.

Within the last three years many improved methods have been adopted at Uncle Sam's money factory, making it possible to reduce the cost of the manufacture of money and at the same time prevent its reproduction by counterfeiters. These improved methods have attracted the attention of foreign countries.

By means of the international inquiry the government expects to accomplish three things. First and foremost to devise methods to prevent counterfeiting. Second, to compare the different papers used in various countries, the markings and use of fibres in the construction of the paper. And third, methods of engraving and printing, all of which will tend to reduce counterfeiting to a minimum.

Plan for Better Designs

Finally, there is the matter of improving the design. Experts say our notes are haphazard and incoherent, appearing as if they were thrown together. Attention is called to the portraits, the strange combination of scrawls, also the lathe work, all of which is done without much effort to obtain perfect composition or any kind of consistent arrangement. It is claimed that as hundreds of millions of our bank notes are used every day, it would be worth while for the government to present better samples of composition and design for educational purposes alone, if for nothing else.

The paper used in the printing of bills is a fine, firm quality of linen, known as "distinctive" paper, manufactured under government inspection at Dalton, Mass. Its delicate yet tough fibers have had a varied history before receiving the government stamp. The flax grew perhaps in the moist, fertile fields of Ireland. It was gathered, bleached, spun, and woven largely by woman's skill. It may have formed at one time dainty lingerie; it may have been the garments of babes; it may have been the confirmation robes of children, or the graduating gowns of girls.

By a process of modern alchemy it is transformed and issued anew, not from looms, but from rolls, to take up another cycle of usefulness. Feeding avarice, serving as a channel for charity; satisfying hunger, paying bills, building homes, and perhaps dowering brides whose mothers wore the same fibre when they stood before the altar. The bank note could tell a rare story of comedy and tragedy if it were gifted with speech.—Washington Post.

Lowell Opera House
JULIUS CAHN, Prop. and Mgr.

— TONIGHT —
A. G. Delamater Presents
HARRINGTON REYNOLDS
In a New Play
"THE ANGELUS"
Founded on the Celebrated Painting by Millett
Prices: $1.00, 75c, 50c, 25c. Seats Now
500 ORCHESTRA BALCONY SEATS 50c

SATURDAY, JAN. 4, Mat. & Night
GEO. M. COHAN'S COMEDY
GET-RICH-QUICK WALLINGFORD
Made into play form from Geo. Geo. Randolph Chester Stories.
Prices: Mat. 25c to $1. Eve., 25c to $1.50. Seats Now.

Seats are now on sale for the only appearances in this city of the World's Greatest Entertainer
HARRY LAUDER
AND COMPANY OF 50
Augmented Orchestra, on
Friday, Jan. 10
MATINEE ONLY
Mail your orders with remittances now.
Prices, 50c to $2.00.

B. F. Keith's Theatre
THE FIRST WEEK OF 1913
SULLIVAN & BARTLING
In "The Fighter and The Boss"
4 LAUREL GIRLS
The Best Instrumentalists
LAUGHLIN'S DOG
The Best Comedian on Four Feet
NEVINS & EDWOOD
The Coal Man and the Maid
PEARSON & GOLDIE
Those Puckering Comedians
CHURCH SISTERS
CAVANA DUO
EDDIE HOWARD
THE HOUSE OF BIG VAUDEVILLE

THE PLAYHOUSE
"The Wife"
One of the Best Plays Ever Presented by
THE DRAMA PLAYERS
SEE IT
Only Six More Performances

LAST VISIT OF
Big Dance Hit
McENELLY'S SINGING ORCHESTRA OF BOSTON
Asso. Hall, Mon. Eve., Jan. 6
Dancing, 8 to 12 p. m. No Concert. Tickets 35 cents.

TAKE THE HINT

If you want to make sure of a cheap as well as thorough steam and gas fitting and plumbing job, don't fail to give us the contract. We have the men and the experience to do reliable work at reasonable cost. Come in and talk it over anyway.

Welch Bros.
61-65 MIDDLE ST.

PATENTS
THAT PROTECT AND PAY
Books, Advice, Search and List of Inventions Wanted Free
Send sketch or model for search. Highest References. Best Results. Promptness Assured
Watson E. Coleman, Patent Lawyer
622 F Street, N. W. Washington, D. C.

BOX OPENING

Attracted Large Attendance to Lawrence Street Primitive Methodist Church Last Evening

The quarterly box opening attracted a large number of parishioners to the Lawrence Street Primitive Methodist church last night. The sum of $25.35 was the amount received, the primary girls leading in the contest.

The following musical program was carried out during the evening: Piano selection, Evelyn Lee; recitations, Raymond Ullom, F. Willard Parker, Jr.; duet, Miss Lillian Blowen and Miss Grace Johnson; play, "A Christmas Surprise for Mother Goose"—Mother Goose, Mildred Manning; Mother Hubbard, Ida Fletcher; Jack Horner, Herbert Bell; Bo-Peep, May Bell; Boy Blue, Robert Bell; Red Riding Hood, Marion Parker; Miss Muffet, Irene Buchanan; Simple Simon, Edward Johnson; Cross Patch, Nellie Fletcher; Jack and Jill, Donald Parker and Lillian Dowrey; Queen of Hearts, Edna Brown.

LEFT ESTATE OF $275,000

Will of Benjamin C. Jordan, Wealthiest Lumber Operator in York County, Filed in Biddeford

BIDDEFORD, Me., Jan. 2.—The will of Benjamin C. Jordan, the wealthiest lumber operator in York county, who died in Alfred, Dec. 21 has been filed in the probate court. The estate is valued at $275,000, of which $200,000 is real estate and $75,000 personal property.

The bulk of his property was left in charge of Nellie B. Jordan Lyman G. Jordan Emeline L. Jordan and Samuel M. Crane as trustees. He directed the trustees to pay annually to his wife and daughter such sums of money as will afford a competent support for each. He also authorized the trustees to render help to his brothers and sisters or their children whenever they are unable to provide comfortably for themselves. To his daughter, Dora Jordan, he left $20,000.

MERRIMACK SQUARE THEATRE
SOLD OUT FOR PAST FIVE PERFORMANCES
And selling fast for remaining times
SEATS NOW
Tomorrow Night—175th Anniversary Performance
THE TEMPLE PLAYERS
GET A PLAYER SOUVENIR
Next week—The Event of the Season
IRISH WEEK

KASINO
Roller Skating, Afternoon and Eve'g
Admission Free—Skating 25 Cents
THEATRE VOYONS
THE BETTER MAN
HE SWORE OFF SMOKING
HOW A HORSESHOE UPSET A FAMILY

Broadway Cash Market
Telephone 1218 — 400 BROADWAY — Orders Delivered

Start New Year Right
By trading here. You can save money on your meats and provisions. Compare our prices with what you have been paying.

MEATS
Roast Beef 12c, 14c
Corned Beef 8c, 10c
Leg of Lamb.....10c, 12c
Hamburg Steak..... 10c
Beef Heart 8c
Beef Liver 10c
Good Steak 15c
Bacon 20c
Sliced Ham 20c
Smoked Shoulder 13c
Pig's Head 8c
Salt Pork 13c

VEGETABLES
Potatoes 20c
Squash 1½c
Cabbage 1c
Turnips, 3 lbs. 5c
Carrots, 3 lbs. 5c
Beets, 3 lbs. 5c
Parsnips 3c
Onions 15c, 20c
Apples 15c, 20c
Greens, peck..... 10c

GROCERIES
Sugar 5c
Best Bread Flour.....70c
Rolled Oats 9c
Loose Rolled Oats, 7 lbs. 25c
3 cans Peas 25c
3 cans Corn 25c
3 cans Sardines.....10c
Good Salmon 9c
Schrimp 9c
12c can Tomatoes.....10c
Best Pea Beans 10c
Best Lump Starch, 3 lbs. for....25c

COAL
Avoid the rush of the first cold snap. Heed the warning and do not take chances of undoubted discomfort later. We can fill all orders promptly now with any size coal you may require.

Wm. E. Livingston Co.
15 THORNDIKE STREET
Tel. 1550 — Established 1828

Tel. 3890 3891 3892 3893

SAUNDERS' MARKET
159 GORHAM ST. COR. SUMMER ST.

Ground Bone 3c LB., 10 LBS. FOR 25c. FRESH EVERY DAY.

TURKEYS
12½ to 15c lb.
A new lot just received for Friday and Saturday

GROCERIES
Lenox Soap.....9 for 25c
Welcome Soap.....7 for 25c
Swift's Borax Soap.....7 for 25c
Swift's Naphtha Soap.....7 for 25c
P. & G. Naphtha Soap.....7 for 25c
20 Muleteam Borax Soap...7 for 25c
White Floating Soap, Ivory size, 10 for 25c
Pure White Castile Soap...7 for 25c
Snap or Chic Soap.....14 for 25c
Bee Soap.....6 for 25c
Pearl Soap.....6 for 25c
Fancy Toilet Soap.....6 for 25c
Sunny Monday.....6 for 25c
Sunlight Soap.....6 for 25c
Peerless Soap.....10 for 25c
Swift's Wool Soap.....7 for 25c
Grandma Washing Powder..... 4c
Grandma's Washing Powder.....12c
Jumbo Washing Powder..... 4c
Swift's Washing Powder..... 3c
Big 10 ..... 4c
Scouring Soap 4c
Swift's Pride Cleanser..... 7c
Campbell's Beans, 2 lb. cans..... 10c
Libbey's Beans, 2 lb. cans..... 10c
Snider's Beans, 2lb. cans.....11c
Armour's Beans .....6c can
Bee Hive Beans, 2½ lb. cans..... 8c
Old Reliable String Beans.....6c can
Terrapin Brand Wax Beans....6c can
Osprey Brand Lobster.....25c
Snider's Ketchup 17c
Snider's Chili Sauce.....29c
Snider's Salad Dressing..... 6c
Colombia Chili Sauce.....10c
Colombia Salad Dressing.....10c
Vanilla, Orange, Lemon, Strawberry Extracts 6c
Baker's Extracts (all flavors).....20c
Castor Oil 6c
Pitcher's Castoria .....10c bottle
Crystal and Swampscott Gelatines..8c
Saunders Brand 5c
D'Zerta Jelly, all flavors..... 6c
Borden's Malted Milk.....34c
Vinegar, ½ gal. jugs.....15c
Toilet Paper, roll..... 6c
Sour Pickles .....10c doz.
Onion Salad 9c
Saunders' Baking Powder..... 6c
Rumford Baking Powder.....11c
Cleveland Baking Powder.....20c
Harvard Cream. 6c
Saleratus 4c
Cream Tartar 9c
Grape Baking Powder.....5c, 10c, 20c
Best Seedless Raisins..... 8c
Horse Radish 6c
Best Pickles .....6c qt.
Uneeda Biscuits .....4c pkg.
Butter Thins.....4c pkg.
Lemon Drops .....4c pkg.
Old Fashioned Buckwheat.....2c lb.
Hecker's Buckwheat..9c and 16c pkg.
Self Raising Flour.....9c pkg.
Marshall's Extract Beef.....20c jar
Larson's Special, Extra Selected Beets, size 3 .....6c can
Roast Beef, size 1.....16c can
Roast Beef, size 2.....28c can
Roast Mutton, size 1.....14c can
Roast Mutton, size 2.....20c can
Corned Beef, size 2.....28c can
Veal Loaf, size ½..... 9c can
Ham Loaf, size ½..... 9c can
9 1-2 lbs Rolled Oats 25c
French Mustard ..... 4c glass
Lighthouse Cleaner 4c

TEAS
SUGAR 4c lb.
With every 30c pkg. of Tetley, Tudor, Nonquit, Bill Grade, or any of the high grades of best Teas we will give Sugar for.....4c lb.
Customers can also have a liberal sample with a purchase.
We also sell a very good Oolong, Mixed Tea, Green, Assam, Orange Pekoe and Gunpowder, 25c lb., 5 lbs. $1.00
Avondale Coffee, regular 35c lb. coffee, only.....30c lb.
Silver Coffee .....25c lb.
(None purer.)
Other Brands.....20c and 24c lb.

MEATS
Are Cheaper
LEGS OF LAMB 10c, 12c, 14c lb.
LAMB CHOPS 10c, 12½c lb.
FORES OF LAMB 7½c lb.
BEST SIRLOIN ROAST BEEF 12½c to 15c lb.
Choice Fancy Corned Beef 8c to 10c lb.
First Cut Best Roast Beef 12c lb.
Sirloin Steak, cut from Best Heavy Beef, 12½c to 20c lb.
Fresh Pork Loins 13c, 14c lb.
Fresh Pork Shoulders, 12c lb
LEGS VEAL 12c to 14c lb.
Fresh Killed Fowl, 14c to 16c lb.
Sugar Cured Hams, 14c lb.
Sliced Ham, 22c lb.
Sugar Cured Shoulders, 12c and 14c lb.
Best Rump Steak, from heavy beef 15c to 22c lb.
Best Hamburg Steak, 10c lb.
Best Round Steak, 12½c to 18c Lb.
Rump Butts 13c Lb.
Frankfurts, - 10c lb.
Salt Spare Ribs, 7½c lb.
Ox Tongue - 14c Lb.

BEST BREAD FLOUR
$5.00 Bbl. 70c Bag
Ben Hur and Searchlight Brands
BEST PASTRY FLOUR
$5.15 Bbl. 65c Bag
Fresh Eggs.....20c Doz.
Brookfield Eggs.....25c Doz.
Best Creamery Butter.....30c lb.
Fine Creamery Prints.....30c lb.
Fancy Creamery Prints....35c lb.
AGENTS FOR MEADOW GOLD BUTTER
MEADOW GOLD BUTTER

VEGETABLES
BEST NEW
POTATOES, pk.....20c
ONIONS, pk.....15c
Cabbage, lb. 1c
Lettuce .....2 for 5c
Squash, lb. 1 1-2c
Cranberries, qt.....8c

JAM
Raspberry, Strawberry, Pineapple, Fig, Damson, Peach flavors, 1 lb. size 10c
Grape Juice 8c, 12c, 18c, 30c

SPECIALS
Campbell's Soups—Tomato, Chicken, Vegetable 7½c
Armour's, Libbey's, Snider's Red Letter Soups ..... 6c can
(Tomato, Vegetable, Oxtail)
TOMATOES, Can.....9c
Red Salmon .....14c Can
Salmon .....9c Can
Peas 7c, 11c
Lunch Sardines .....8c box
Corn 7c
Corn Flakes, Krinkle and Quaker Brands 6c
Berwick Loaf Cake, loaf ....18c Lb.
Challenge Milk, can.....10c
Peerless Van Camp's Milk 3 for 25c
Fancy Candies, lb.....10c
Honey in Comb, frame.....20c
Van Camp's Ketchup, full pints .....13c Bottle
Snider's Ketchup, full pints, 15c Bottle
American Sardines, 3c box, 9 boxes 25c
Smoked Sardines.....8c per box
Mustard Sardines .....8c per box
Cloves, Cinnamon, Ginger, White Pepper, Nutmeg, Mustard, Sage, Allspice, ¼ lb. pkg. 5c, 6c
Corn Starch...4c pkg., 7 pkgs. for 25c
Sunshine Mixed Cookies.....7½c lb.
Smoked Herring .....9c box
Loaf Sugar .....7c lb.

FRUIT
Oranges, large and sweet, doz...15c
Lemons, doz.....25c
Grapefruit 5c
Apples, pk.....25c

SUGAR 5c LB.
10 LBS. TO A CUSTOMER
Powdered Sugar .....7c lb.
Brown Sugar .....5c lb.

20c PURE COCOA 20c
Yours Truly Brand, Melbourne Brand....lb. 25c; ½ lb. 14c; ¼ lb. 7c
(Quality and strength guaranteed.)
Chocolate .....½ lb. cake 14c
5 lb. can best Cocoa.....$1.00
Loose Cocoa .....15c lb.

PURE LARD
50 lb. Tubs Silver Leaf Lard....12c lb.
20 lb. Tub Silver Leaf.....12½c lb.
3, 5, 10 lb. pails Swift's Silver Leaf, 13c lb.

COMPOUND LARD
50 lb Tubs Com. Lard.....9c lb.
20 lb Tubs Com. Lard.....9½c lb.
3, 5, 10 lb. pails Com. Lard.....10c lb.

All the Leading Chemists Agree that Butterine Is Purer Than Butter. Why Not Try Ours. We Carry the Best.
Very good grades, lb 12½c, 15c
Best grades, composed of 75 per cent. pure cream, lb. 20c, 25c
Queen Olives .....30c qt.

Fresh Fish is Cheaper
Although the Price of Fish is Higher, We Still Offer the Same Low Prices On Fish.
Fresh Herring, each.....3c
Butter Fish, lb.....10c
White Perch, lb..... 6c
Salt Herring.....3 for 10c
Salt Salmon, lb.....12c
Sword Fish, lb.....15c
Halibut, 2 lbs for.....25c
Fresh Salmon, lb.....13c
Finnan Haddie, lb..... 7c
Live Shore Haddock, lb.....5c
Bluefish, lb. 10c
Steak Salmon.....2 lbs. 25c
Whole Salmon, lb..... 9c
Fresh Mackerel.....2 for 25c
Salt Mackerel, each.....4c
Oysters, qt.....35c
Clams, qt 25c
Smelts, lb 10c
Chicken Halibut.....2 for 25c
Fresh Eels, lb.....10c

THE LOWELL SUN

JOHN H. HARRINGTON, Proprietor

SUN BUILDING, MERRIMACK SQUARE, LOWELL, MASS.

Member of the Associated Press

THREE DOLLARS PER YEAR. TWENTY-FIVE CENTS PER MONTH

LYNN CHARTER CONDEMNED

The Lynn Telegram, in reviewing the work of the municipal council of that city, charges that the commission form of government is a failure and that in Lynn it has been a costly experiment. We have our doubts about the soundness of the Lynn paper's judgement when it says that while the charter was intended to bring the government nearer to the people, it has actually removed it farther from the people. Whether the commission charter gives better government or worse, no man can justly state that it does not give the people the kind of government they want. Most people charge, that on the contrary, it gives the people too much direct power over the elected officials. There is no obstacle to prevent the people from electing the men they want, and there is nothing to prevent the people from removing any official who betrays the trust confided to his charge. If the city of Lynn elects five good men to conduct its affairs under the new charter, it should have a better business administration than if it had twenty-five or thirty men who represented different political parties and conflicting interests subject to dead-locks and all the evils of the bicameral city council. We cannot believe that any large number of the citizens of Lynn wish for a return to the old system as the Lynn Telegram alleges. The Lynn charter, we believe, like that of Lowell, is all right, and it provides a good system of government if the people do their duty in selecting the right men. If, however, they select weak men,—men who have no business capability and who only play politics, then the results must be disappointing, but people alone are responsible whether the results be good or bad.

SPEAKER CLARK'S COURSE

There is a good deal of talk about Speaker Clark having a grouch against Mr. Bryan and it is even alleged that if the latter were appointed to the cabinet, the strained relations between the speaker and Mr. Bryan would be very embarrassing to the president. We do not believe there is any truth whatever in these allegations in reference to Speaker Clark. After his defeat at Baltimore, he showed himself to be a democrat of the right stamp. He came out on the stump in favor of Wilson's election. What more could he do?

If he proved such a game loser then, why should he now cherish any animosity towards any of the delegates who helped to nominate Wilson? Undoubtedly Mr. Bryan did work against Mr. Clark and in that he probably paved the way to victory. It is not at all certain that Speaker Clark could have beaten Colonel Roosevelt, but whether he could or not can never be fully determined. He should get the credit of adopting a course during the campaign that was highly honorable and commendable. He is not likely to adopt any other course as speaker of the house of representatives. We do not believe Speaker Clark will ever do anything to hamper President Wilson in selecting members of his cabinet.

OUR POLICE DEPARTMENT

The review of the work of the police department for the past year is highly gratifying. There was not a single homicide, which is very remarkable for a city of over 100,000 inhabitants. Moreover, the review of the arrests printed in this issue will show that when professional or other criminals tried to ply their business in Lowell, they were quickly arrested by the police and in most cases convicted. It is the certainty with which punishment follows the commission of a crime, that gives security to the citizens in their lives and property. It is safe to say that there is not a more orderly city in the country today than our own in spite of our cosmopolitan population, our strikes and our various agitators. The work of the police department during the mill strike projected by the I. W. W. was highly commended. The able generalship shown in that case by Supt. Welch and the capability of his officers were commended by the mill officials and the community at large as having averted disturbance and even bloodshed such as disgraced the city of Lawrence. If every other department of our city government showed such eminent efficiency as does the police department, Lowell might justly feel proud of them all.

TO PREVENT OVERCROWDING

The question of preventing the crowding of tenements in different cities is more or less discussed at the present time as a result of prosecutions made in the city of Newton to prevent overcrowding of tenements. It appears that the Newton board of health laid down certain regulations limiting the number of occupants to a particular tenement and to a room of any given dimensions. Prosecutions resulted from violations of the rules and fines were imposed. This action has opened the eyes of some textile cities in which the crowded tenement is one of the leading dangers to the public health and a prolific source of disease. If the board of health of Newton has the power to do this, the board of health of every other city in the state has similar powers and it is time that some of them followed the example of Newton in limiting the number of persons that can eat, drink and sleep in one small apartment or one small tenement.

PRESIDENT MELLEN'S POLICY

The steps which President Mellen has taken to boom the port of Boston are more extensive and probably more practical than any taken even by the Chamber of Commerce of Boston. It would be a serious loss to Boston if Mr. Mellen should resign his present position. But it is said he will stand his ground and justify his position despite all the criticism leveled against him. It is right and necessary that the people should be protected against monopoly but it is also essential that no unnecessary bar be set to the development of railroad systems upon which depends largely the development of the country. President Mellen's policy has been one of constructive progress as his plans for the improvement of the Boston & Maine will show, but how his policy accords with the Sherman act is quite another matter.

CONGRESSIONAL PLUMS

One of the things that may cause some friction among democrats at the opening of congress, will be the assignment of committees. In the past, the chairmanships have been distributed on the seniority rule, but many leading democrats in the present case, are of the opinion that this rule should be abolished and the committee assigned to those who are best qualified to take charge of the work to be performed. Mr. Bryan is a strong advocate of the change, and he has severely condemned what he calls "the blight of seniority." Under the seniority rule, most of the chairmanships would go to the south, and to men who are not in sympathy with the spirit of progress, represented by the democracy of President-elect Wilson.

MATTER OF AGE

Some time ago Dr. Osler made the statement, partly we presume in jest, that men, on reaching the age of sixty, should be chloroformed. Some of the sociologists are now discussing the status of men at the age of fifty. People must have something to talk about, and in dealing with matters of this kind, some of them seem to arrive at very unreasonable conclusions. As a rule, the man of fifty who has taken care of his health and who had a good constitution to begin with, is able to take care of himself in competition with men much younger. In matters of judgment, experience and commonsense, he should be their superior.

KEEP CASTRO OUT

The United States is fully justified in keeping out Ex-President Castro of Venezuela. When he was at the head of the South American republic, he seemed to take great pleasure in working up public sentiment against the United States. He moreover ignored the claims of American citizens for the destruction of their property and the wholesale disregard of their rights. Castro is a revolutionary adventurer, and if he were allowed a foothold in the United States, he could start another conspiracy to seize the government of Venezuela. The United States should not allow such a dangerous character to land upon our shores. We have already too many of his ilk.

THE WATERWAYS BOARD

It is expected that the Merrimack River Waterways board will report to the legislature in favor of an appropriation to start the work of deepening the Merrimack river with a view to securing an appropriation from congress that will help to complete the work. The movement has been well started and should not be allowed to flag for want of interest. The congressmen of this state should be united in favor of a federal appropriation for this improvement so vital to Lowell. We have no doubt that the entire New England delegation in congress can be enlisted in favor of the project.

If Commissioner Brown is the financier that he has often claimed to be, it would be memory than right to give him an opportunity to show what he can do in that department. The matter rests entirely with the members of the municipal board.

BYNON'S MARKET
519 BRIDGE STREET
Free Delivery Telephone 2606
Bread Flour that we guarantee, $5.75 Barrel; 75c Bag
Clover Leaf Creamery Butter, lb. 31c
Fresh Lean Pork Loins, lb. 15c
Ham, whole, lb. 15c
Corn Beef, lb. 8c to 16c
Cabbage Free with Corned Beef
Chickens from our own stock, lb. 25c
Fowl from our own stock, lb. 22c
Canned Corn 10c; 3 for 25c
Canned Tomatoes 10c; 3 for 25c
Canned Peas 12c; 3 for 35c
Fancy New Raisins 10c; 3 for 25c
New Dates, lb. 10c; 3 for 25c
Pettijohn's Breakfast Food, 15c pkg. 12½c
Corn Flakes 3 pkgs. for 25c
Sawyer's Blue 5c size, 3c
Welcome Soap 8 bars for 10c
Whittemore's Shoe Dressing, white, black or tan 10c size, 7c

MONUMENTS AND MEMORIALS
Of all descriptions in granite, marble and bronze. Our manufacturing plant has the most modern power equipment and every labor saving device.
GUMB BROS.
Cor. Gorham and Anderson Sts.
Near Edson Cemetery Tel. 1017

"I see, May," said Alice, as she diligently polished the nails of her left hand on the palm of her right," I see that one of these opera stars says she learned how to get thin from a goose".

"Him, I saw it, too," said May. "Ain't some folks dippy on this getting thin question. You never catch me worrying about growing too fat." And May looked down complacently at her slim person.

"If you mean to insinuate that I'm fat," retorted Alice huffily, "you're greatly mistaken. I'm almost the correct weight for a person of my height I read it on the back of the scales in the corner drug-store. A person 5 feet 5, like me, ought to weigh 140 pounds—I'm 135, and I'm sure that's near enough. No, you needn't ever be afraid of getting fat, and I guess you worry more about how to put on a few extra pounds than I do how to get rid of them. Not that I would care to be a bit thinner than I am."

May shrugged her shoulders and smiled. "Oh, Alice, how could you think I would call you fat. You're just the right size. But say, that was funny about a goose teaching anyone how to get thin. Er,—have you tried any of that treatment?"

"Now you promise not to tell a soul, May, if I tell you? Sure now, because I'd feel like a fool if anybody heard about it. Well, the opera star says to get thin you must be out in the air all day,—if you stay indoors all day and do nothing you get fat. That's how they fatten geese in Europe,—keep 'em in a cellar, and don't let 'em have any air or exercise.

"Oh, hurry up and tell me what you did."

"You won't tell anyone? Well,—I got up one morning last week at six o'clock and went out in the back-yard for an hour before breakfast. You know the lady who handed out that fool advice says you don't have to exercise,—just stay out in the air and take deep breaths."

"But gracious, Alice, this is pretty cold weather to sit out in the back-yard. Now, if it was summer,—"

"Can't you let me tell a story without interrupting? I was going to tell you that nobody was on to me the first day. It was kind of a nice day and I didn't mind very much being out, because I had a fur coat on, and I took a new book out to read,—'Wedded Thrice; Never Again,'—it's slick,—I'll lend it to you next time you come up. I walked to work that morning and I walked most of my dinner hour and I walked home that night, and after supper, I sneaked out of the house and sat an hour on the back steps. I couldn't read so I just had to watch the stars come out. I was never meant for a star-gazer, though I admit I was loony enough that night. I began to get dizzy looking at all those blooming stars, and after a while I guess I fell asleep. Anyway,—the first thing I knew, I felt a milk bottle shoved in my face, and pa was shaking me.'

"Did you tell him what you were doing?"

"Foolish question No. 7556. Say you make me tired, May. Do you suppose I was going to tell him I was taking the goose cure? Nix. My pa has a vocabulary like the rising sun when he gets excited. I told him I had been to see the girl next door, and that I had stopped to admire the beauties of nature before I came into the house again. From what pa said I should judge he didn't appreciate the beauties of nature. I heard him asking ma afterwards if I was working too hard, or if I was in love. I'm not in love and I didn't think I was overworking myself, but I must be."

"Well, did you ever try it again?" queried May, as she tried to hide a prodigious yawn with her hand.

"No, you can bet your boots I didn't." The would-be thin girl was very emphatic. "I had a fierce cold the next morning, and besides it was snowing. If anyone saw little Alice out in the backyard at 6 a. m. playing in the snow, they'd have her shipped to Danvers, C. Q. D. And anyway, I think I am the right size and I don't need to reduce. Must you be going?"

"Yes, I'm in an awful hurry. Meet me at 8, in front of the moving picture show. Slung, Alice."

"S'long, May. Be good."

Seen and Heard

A very dear sister has sent us "A Calendar of Smiles"—a smile a month and here are the smiles:

January—Thieves can't get your money if you spend it fast enough.

February—A rolling stone may gather no moss but it certainly gets well polished.

March—There is a woman who never talks too much, nor gossips, nor complains, no matter what her husband does. An unkind word she never speaks. She's dumb.

April—A great many more men would want to go to church if there was a law against it.

May—The modern apartment is so small that there isn't even closet room for the family skeleton.

June—The only way to be happy with a husband is to learn to be happy without him most of the time.

July—An echo is the only thing in nature that can get the better of a woman. It always has the last word.

August—Generally speaking—a woman is generally speaking.

Sept—Few men can handle a red hot lamp chimney and at the same time say: "There's no place like home," without getting confused.

October—The average man looks on matrimony as a hitching post, where he can tie a woman and leave here until he comes home nights.

November—Home—the place to which the bills are sent.

December—A man doesn't know how to live until a woman has taught him and then it often happens he prefers to live alone.

A NEW YEAR APOSTROPHE

A baby smiles in its mother's face,
There at her breast in a soft embrace—
A life beginning and all to learn;
O mother heart that shall leap and yearn,
Teaching the dimpled feet to walk,
Teaching the honeyed mouth to talk!

O Time, make haste for the baby dear
And speed the coming of each New Year!

A youth with the fire and blood of spring,
And hope that rises on eager wing
Thrills at the sight of a maiden's blush,
Stirring his heart with the first hot flush
Of love requited, that finds its mate
And yet but a little while must wait,
Watches and listens thy step to hear;
O speed thy coming, thou sweet New Year!

In manhood's prime there is standing one,
And all but his greatest task is done.
Beyond his reach but before his eyes
Greatest of all is the final prize:
Yet but a little he'll hold it fast,
A year and a day 'twill be his at last,
Conquering spirit that knows not fear,
Bidding thee hasten, O brave New Year!

Gray is the crown of a wholesome life
And peace the benison sweet of strife;
An aged man with his strength nigh spent,
With nerves a-tremble, his slight form bent,
Erect in spirit and white of soul,
With steps that falter, is near the goal;
With eyes bedimmed but a faith that's clear,
He craves but thy rest, O blest New Year!

Richard Linthicum.

Blaze In Bed Room

An alarm from box 24 shortly after five o'clock yesterday afternoon summoned a portion of the fire department to 191 Appleton street where there was a slight fire in one of the bed rooms. The fire was started by a boy who lives in the house, but was extinguished before much damage had been done, the principal loss being to the bed and bed clothing. The house is owned by Dennis J. Murphy.

Cut Prices On
LEATHER GOODS
DEVINE'S
124 MERRIMACK STREET
Repairing, Etc Telephone 2154

ALLAN LINE
BOSTON TO GLASGOW
SPECIAL HOLIDAY SAILING
CORINTHIAN, DEC. 19
Cabin (II) $45.00. Third Class $30.25.
Owing to limited accommodations, prompt reservation is suggested.
Close connections to all points in Scotland, England, Ireland, Scandinavia, Finland and the Continent.
DENIS MURPHY, 18 Appleton St.
FREDERICK B. LEEDS, 5 Bridge St.
H. & A. ALLAN, 90 State St., Boston

DANDELION
TABLETS AND PILLS
A Miracle as a Blood Purifier
Say thousands who have used them. A positive cure for Rheumatism, Constipation and Foul Breath. Best remedy for Liver, Kidney and Stomach. Eliminates all poisons from the system, without griping. Purely vegetable and guaranteed under Pure Food and Drug Law. Free samples on request to SCHENCK CHEMICAL CO., 64 Franklin street, New York. 25 cents a box at
HALL & LYON CO., 67-69 Merrimack Street, Lowell, Mass.

SURELY SETTLES UPSET STOMACHS.
"Pape's Diapepsin" Ends Indigestion, Gas, Sourness and Heartburn in Five Minutes
"Really does" put bad stomachs in order—really does" overcome indigestion, dyspepsia, gas, heartburn and sourness in five minutes—that—just that—makes Pape's Diapepsin the largest selling stomach regulator in the world. If what you eat ferments into stubborn lumps, you belch gas and eructate sour, undigested food and acid; head is dizzy and aches; breath foul; tongue coated; your insides filled with bile and undigestible waste, remember the moment Diapepsin comes in contact with the stomach all such distress vanishes. It's truly astonishing—almost marvelous, and the joy is its harmlessness.
A large fifty cent case of Pape's Diapepsin will give you a hundred dollars' worth of satisfaction or your druggist hands you your money back.
It's worth its weight in gold to men and women who can't get their stomachs regulated. It belongs in your home—should always be kept handy in case of a sick, sour, upset stomach during the day or at night. It's the quickest, surest and most harmless stomach doctor in the world.

Putnam & Son Co., 166 Central St.
An Important Sale of Boys' Overcoats
Embracing nearly 500 smart, up-to-date garments—to fit boys from 4 years of age to 18.
Practically our entire stock of overcoats has been radically marked down—and stylish, worthy overcoats are offered today for the lowest prices ever advertised.
79 Long Fancy Overcoats—Sizes 10 years to 17—all made with convertible collars, sold for $6.00 and $7.00, now $3.95
Fine Fancy Overcoats—Single and double breast, sizes 9 years to 18, sold up to $15.00, now $10.00
Rogers-Peet's fine fancy overcoats—plaid lined, silk yokes, sold up to $18, now $12.00
28 Fancy Full Belt Great Coats, handsome Scotch effects, all of this season's patterns, sold up to $20.00, all now $15.00

Boys' Overcoats
From 3 to 10 years.

30 Russian and Auto Overcoats—In plain colors and fancy coatings, sold for $3.50 and $4.50, all now $2.50
50 Auto Overcoats and coats with protector collars—a dozen styles of handsome fancy coatings, sold for $4.50 and $5.00, now $3.50
31 Handsome Fancy Overcoats and Auto Coats, sold for $7.00 and $8.00, all now for $5.00
35 Fine Russian and Auto Coats—all that remain of coats that sold for $10.00 and $11.00, now $7.50

ELECTION OF OFFICERS

Held by Swedish Congregational Church

The members of the Swedish Congregational church held their annual meeting Tuesday evening and elected officers for the ensuing year. The heads of various societies and committees reported for the past financial year.

Alfred Swanson, chairman of the society opened the meeting and the minutes of the last meeting were read by the secretary, Adolf Anderson. This was followed by the report of the treasurer, David Peterson, which showed that the sum of $1359.40 had been received during the year.

The Ladies' Aid society reported through its officers: President, Mrs. Emil Widen; vice president, Mrs. W. Erickson, secretary, Mrs. John Elmen, and treasurer, Mrs. Robert Turnquist. The income of the society during the year was $199.17, and the expenditures were $119.59, leaving a balance of $55.50. There remains $20 outstanding.

The report of the Young People's society was gratifying. Elof Erickson is president and the other officers are Miss Anna Anderson, secretary, and Miss Amy Erickson, treasurer. The receipts totalled $163.07, and the expenditures were $119.59.

Rev. John Elmen, superintendent of the Sunday school, reported that the receipts had amounted to $108.33, and the expenditures had been $97.78, leaving a balance in the treasury of $10.55. The other officers of the school were: Vice president, Alfred Swanson, and secretary, Adolf Anderson.

The Sunday school in West Chelmsford, which is under the supervision of the church, reported through its superintendent, P. August Nelson, and its secretary, Mr. Carlson. The school has 52 children, with three teachers and two officers, and the receipts have amounted to $34.32. The expenditures were $40.55, leaving a deficit of $6.43, which will be paid by the local Sunday school.

The church supports a missionary in Mongolia, a Mr. Magnusson, and Miss Ingren and Rev. Mr. Elmen reported that members of the foreign missionary society had contributed $13 to his support, during the past year.

A sick benefit society is maintained, all church members who pay 50 cents a month being entitled to $6 weekly during sickness. Those who pay but 25 cents a month are entitled to $3 weekly during sickness. The society has over $600 in the bank. The officers of this society are: Chairman, Gustaf Carlson; vice chairman, C. E. Pihl; treasurer, Alfred Swanson, and secretary, David Peterson.

The election of officers resulted as follows: Alfred Swanson, chairman; Adolf Anderson, secretary; David Peterson, treasurer. Carl Frederick Pihl, Christian Pihl, Wilhelm Erickson, Birger Peterson and Robt. Turnquist, trustees. Alfred Swanson, Edward Anderson and Zirger Peterson, deacons; Mathilda Johnson, Mrs. Nicholas Swenson, deaconesses; David Peterson, superintendent of the Sunday school; Adolf Anderson, secretary; Miss Annie Erickson, organist; Emil Widen, choirmaster.

Church collectors chosen were: Edward Anderson, Robert Turnquist and Alfred Swanson, and those who will have charge of the contribution boxes are: Carl F. Pihl, Elof Erickson, Edward Anderson and Charles E. Anderson.

NONE SUCH MINCE MEAT
"LIKE MOTHER USED TO MAKE"

A certain housewife, famed for her cooking, found no trouble in selling her home-made mince meat pies at 25c a pie. But she lost money.
The pies you can make with None Such Mince Meat, which costs but 10c a pie, are every bit as good as hers and require only a small fraction of the time and work. Why not make one or two today?
Merrell-Soule Co., Syracuse, New York
Makers of Food Products since 1858

SKATES | SLEDS
ALL SIZES STYLES AND PRICES | FLEXIBLE FLYER AND CLIPPER
Snow Shovels, Wooden or Steel,
Sidewalk Cleaners, Ice Creepers,
Skate Straps, Hockey Sticks.
BARTLETT & DOW, 216 Central St.

TODAY'S STOCK MARKET

NEW YORK MARKET

Stocks	High	Low	Close
Amal Copper	80⅞	79¼	80¾
Am Beet Sugar	50½	48	48
Am Can	31¾	30⅝	30⅞
Am Can pf	115⅝	115	115⅝
Am Car & Fa	56⅞	55	56⅞
Am Cot Oil	57¼	57	57¼
Am Locomo	43¾	43	43
Am Loco pf	106¾	106¾	106¾
Am Smelt & R	74½	73¾	74
Anaconda	41½	40⅞	41½
Atchison	106⅛	105⅞	105⅞
Balt & Ohio	106	105½	106
Br Rap Tran	92⅞	91⅞	92
Canadian Pa	264⅞	259⅞	264⅞
Cent Leather	29⅛	29⅛	29⅛
Ches & Ohio	80	79½	79½
Chi & Gt W	16⅞	16⅝	16⅝
Col Fuel	34⅞	34	34⅞
Consol Gas	141	140½	141
Dis Secur Co	21⅛	21	21⅛
Erie	30⅞	30⅛	30⅞
Erie 1st pf	49⅞	49⅛	49⅞
Gen Elec	187	186	186
Gt North pf	131¾	131	131⅞
Illinois Cen	127½	127	127½
Int Met Com	19	18⅞	18⅞
Int Met pf	64⅝	64⅛	64⅛
I S Pump pf	66	66	66
Kan City So	27	27	27
Kan & Texas	28⅛	27½	28⅛
Lehigh Valley	168⅞	167½	168⅞
Louis & Nash	142	141½	141⅞
Mexican Cent	27½	27½	27½
Missouri Pa	42¼	41⅞	42¼
Nat Lead	56¼	56¼	56¼
N Y Air Brake	78½	78½	78½
N Y Central	109	109	109
No Am Co	80	80	80
North Pacific	122½	121⅞	121⅞
Ont & West	31⅝	31⅛	31⅛
Pennsylvania	122⅞	122½	122⅞
People's Gas	115	115	115
Reading	168⅞	167⅞	168⅞
Rep Iron & S	26⅞	26⅛	26⅞
Rock Is	24¼	24	24¼
Rock Is pf	44⅞	44⅞	44⅞
St Paul	113½	113	113⅞
So Pac	107	105½	105½
Southern Ry	28⅝	28⅛	28⅝
Southern Ry pf	80¼	80¼	80¼
Tenn Copper	39⅞	38½	39⅞
Third Ave	40½	40½	40½
Union Pac	161⅞	160⅞	161⅛
Union Pac pf	92½	92½	92½
U S Rub	65¼	63	64
U S Rub pf	107¼	107	107¼
U S Steel	69¼	68⅞	69⅞
U S Steel pf	110½	110	110½
U S Steel 5s	101⅞	101⅞	101⅞
Utah Copper	60¼	59⅞	60⅞
Westinghouse	79¼	79	79¼
Western Un	75	75	75

BOSTON CURB MARKET

Stocks	High	Low	Close
Alaska Gold	14¾	13⅞	14¾
Bay State Gas	22c	22c	22c
Boston Ely	1⅛	1⅛	1⅛
Butte London	43c	43c	43c
Butte Central	7½	7	7½
Chief Consolidated	1¾	1¾	1¾
Cortez	60c	60c	60c
Crown Reserve	3½	3½	3½
Davis Daly	1⅞	1⅞	1⅞
Eagle & Blue Bell	1⅜	1⅜	1⅜
La Rose	3	3	3
Lion Hill Mines	1⅛	92c	1⅛
Majestic	60c	58c	59c
Mexican Metals	4	3⅞	3⅞
Nevada Douglas	3	2⅞	3
New Baltic	1½	1⅜	1⅜
Oneco Copper	2	2	2
Smoky Development	2⅞	2⅞	2⅞
South Lake	6¼	5¾	6¼
United Verde	92c	90c	90c

PRICES MARKED UP

IN ALL DEPARTMENTS OF THE MARKET AT OPENING

Varied Demand for Stocks at Noon—Notable Strength in Various Quarters in Latter Part of Day

NEW YORK, Jan. 2.—Prices were marked up in all departments of the market when trading was begun today. The international stocks led in the advance. Canadian Pacific advanced two points and gains of a point were made by Union Pacific, Amalgamated, American Locomotive, Northern Pacific, Great Northern, Baltimore & Ohio, Louisville and Smelting.

Buying became more general and the list began half a point or so beyond the opening figures. Realizing sales then became effective following a break of 1 1-2 in Southern Pacific.

Wall street began the new year briskly today and there was a varied demand for stocks. Business in the first hour amounted to 110,000 shares, which approximated the other transactions of some recent days. Sentiment was influenced by the advance of Americans in the London market and by confident assertions of trade authorities as to immediate prospects. After prices had risen one to two to a half points bear selling of Southern Pacific stopped the advance. The market, however, yielded but little and became dull. Money rates continued moderately firm, call loans opening at six per cent.

Special stocks were marked up steadily, but the general list was quiet and traders showed little desire to do business while certain stocks continued vulnerable to pressure. Canadian Pacific rose four points.

Notable strength developed in various quarters in the latter part of the day. Active issues, including Steel, Reading, U. P. and the coppers all went higher. In addition there was a large assortment of inactive shares that advanced buoyantly.

The market closed firm. Although there was a renewed fall in Southern Pacific to its lowest level the general market was not affected and earlier advances were extended considerably. Canadian Pacific improved nearly seven points and gains from one to two points were quite general among the representative stocks. Towards the close profit-taking caused fractional recessions all around. The undertone was good.

Money Market

NEW YORK, Jan. 2.—Prime mercantile paper 6. Sterling exchange strong at 482 for sixty day bills and at 485.50 for demand. Commercial bills 481¼. Bar silver 63½. Mexican dollars 45. Government bonds heavy. Railroad bonds irregular.

Money on call firm, at 4¾ per cent; ruling rate 5¾. Last loan 5½. Closing bid 5. Offered at 5¼.

Time loans weaker. Sixty days 5-5½. Ninety days, 5¼-5½. Six months 5

Exchanges and Balances

BOSTON, Jan.2.—Exchanges, $35,575,575,507. Balances, $2,239,170.

BOSTON MARKET

Stocks	High	Low	Close
Boston & Albany	215	214	215
Boston Elevated	115¼	114	115¼
N Y & N H	128	128	128
Adventure	5¾	5¾	5¾
Algomah	2⅝	2⅛	2⅝
Allouez	43¼	42½	42¾
Arcadian	2½	2½	2½
Arizona Com	4⅛	3⅞	4⅛
Cal & Arizona	72¼	71½	72¼
Cal & Hecla	555	545	555
Chino	47½	46	47¼
Copper Range	53	52⅛	52¾
E. Butte	15⅛	15	15
Giroux	3⅞	3⅞	3⅞
Granby	73½	72¾	73½
Greene-Cananea	9⅝	9⅛	9⅝
Hancock	25	24½	24½
Indiana	17	16	17
Mass	5¾	5⅝	5¾
Mayflower	15¼	15	15
Mohawk	64¼	62⅞	64
Nevada	20	19½	20
Nipissing	8⅞	8⅞	8⅞
North Butte	34½	33¾	34
Old Colony	8⅞	8⅛	8¼
Old Dominion	56	55½	56
Osceola	107	106	106
Quincy	79½	78½	79½
Ray Con.	21⅞	21½	21⅞
Santa Fe	3	3	3
Shannon	13½	13⅜	13½
Superior Copper	40½	39½	40½
Tamarack	37⅝	36	37½
Tuolumne	3¼	3¼	3¼
Utah Cons	11½	11	11¼
Winona	4½	4½	4½
Wolverine	73½	71½	73½
Am Tel & Tel	139⅞	139½	139⅞
Am Pneu pf	22	22	22
Mass Gas	92½	92	92½
United Fruit	181	181	181
United Sh Ma	40¾	40	40¾
Am Ag Chem pf	99	99	99
Am Woolen pf	80	79¾	80
American zinc	30½	30	30⅞
Bos & Corbin	6	5⅞	6
Butte & Superior	45	43½	44⅞
Island Creek Coal	58	56	58
Isle Royale	33½	33	33⅞
Lake Copper	26	25½	26
Miami Cop	26	25¾	26
Swift & Co.	106	106	106
U S Smelting	43½	43¼	43½
U S Smelting pf	49½	49½	49½
Utah-Apex	2⅛	2⅛	2⅛
Am Tel & Tel 4s	89½	89½	89½

Cotton Futures

	Opening	Close
January	12.74	13.10
February	—	13.06
March	12.84	12.84
April	—	12.84
May	12.65	12.83
June	—	12.80
July	12.60	12.80
August	12.60	12.68
September	—	11.97
October	11.73	11.83
December	11.70	—

Cotton Spot

Cotton spot closed quiet. Middling Gulf, 13.65. Sales, 18,900 bales.

Changes in Executive Officers

BOSTON, Jan. 2.—Two changes were made in the executive officers of the republican state committee at the annual meeting today when A. Lovett Johnson of Fitchburg was elected treasurer and John Hays Hammond of Gloucester was chosen chairman of the finance commission. Chairman Hatfield of Newton was re-elected.

Count Injured in Duel

BUDAPEST, Hungary, Jan. 2.—Count Michael Karolyi, a prominent member of the opposition in the Hungarian lower house, was severely wounded by Count Stephan Tisza, the speaker of the lower house, in a duel with Sabres which took place here today. Count Tisza was cut in the hand.

Gen. Lezia Issues Decree

PUERTO CORTEZ, Honduras, Jan. 2.—Gen. Andres Lezia, governor of the department of Cortez, has issued a decree that all foreigners who failed to register in his office within 30 days would be considered citizens of Honduras and be subject to all demands of the government, including service in the army.

KILLED HIMSELF

Man Holding Revolver in Hand Declaring That It Could Not be Discharged, Blew Out His Brains

BOSTON, Jan. 2.—Declaring that a revolver he held could not be discharged George H. Rogers pressed the weapon against his throat, pulled the trigger and killed himself today. The shooting occurred in a Court street saloon. Rogers was employed as a policeman at a theatre.

Son of Mrs. Goelet Gets Estate

NEWPORT, R. I., Jan. 2.—The entire estate of Mrs. Robert Goelet, who died in Paris a few weeks ago, was bequeathed to her son, Robert Walton Goelet, under the terms of her will, which was filed for probate here today.

INMATES ENTERTAINED

The Chelmsford Street Hospital Scene of Very Pleasant New Year's Entertainment

A New Year's entertainment was given at the Chelmsford Street hospital last night. At about 6.30 the inmates assembled in the chapel hall and for one and one-half hours enjoyed themselves with songs, recitations and piano selections. There are good piano players and good singers among the inmates.

At 8 o'clock the following program was given by the "Pickaninny Minstrels," under the direction of Mr. Joseph F. Carroll:

Overture, entire company; end song, "You're My Baby," "Babe" Rogers; song, "As Deep as the Deep Blue Sea," Guy Johnson; song, "Let's Forget We Ever Met," Frank Marshall; end song, "Suwance Shore," Richard Donoghue; song, "Land of Golden Dreams," Geo. Kirwin; song, "Where You Goin'?" Joseph F. Carroll; whistling solos, William Carr; song, "The Gate of the Palace of Dreams," Mr. Linwood Knapp; finale, "Ragtime Soldier Man," Frank Donoghue; accompanist, Miss Blanche Jodoin.

At the conclusion of the minstrel entertainment, Mrs. Charles F. Young was heard in two selections, entitled "Angus McDonald" and "In the Garden of My Heart." Both were given in an exceptionally clever manner.

7-20-4
R. C. SULLIVAN'S
10c CIGAR
7-20-4 output now 800,000 weekly. By far the largest selling brand of 10c cigars in the world. Factory, Manchester, N. H.

A NEW YEAR PARTY

Enjoyable Affair Held in Grafton Hall

The 80 or more young people who are to take part in the royal carnival to be held at Associate hall Sunday, held a very enjoyable time last night in Grafton hall after a rehearsal, the party taking the form of a New Year's affair.

An elaborate musical and literary program was rendered and a light luncheon was served, and of course the "Bonnee Annee" greetings were exchanged. A very enjoyable evening was spent and it was late when the guests departed.

The royal carnival is being organized by Mrs. Anna de Lamothe and the affair will be conducted under the auspices of Cercle d'Youville. A similar soiree was given three years ago and at that time proved very successful and was the cause of much comment. The event will consist of a banquet followed by speeches by His Honor Mayor James E. O'Donnell, Dr. Adelard Fayette, Dr. Arthur Moll of Cambridge, and by the "King Louis XIV.," who will be installed into office with pomp before the repast. The "queen" will be Miss Alice Pratte, while the "king" will not be known until at the time of the festivities.

There will be about 80 members of the royal court, garbed in the full regalia of olden days, who will go through a sort of grand march. Gardes Frontenac and Honneur will also be present and will give exhibition drills.

"Kid Carter" Held in $2500

BOSTON, Jan. 2.—James B. Jennings, a Chelsea prizefighter, who is the last person known to have been in the company of Mrs. Mildred Donovan, pleaded not guilty in the municipal court today to a charge of assault with intent to kill William N. McPherson. Jennings is alleged to have shot and probably fatally wounded McPherson in a South End saloon yesterday. At the request of the police the prizefighter was held in $25,000 bonds for a hearing on Jan. 6.

McPherson died at the city hospital this afternoon.

Christofo Columbo Society Met

A well attended and enthusiastic meeting of the Society of Cristofo Columbo was held last night in Odd Fellows' hall in Middlesex st. There was a large attendance of members and considerable business was transacted. Reports for the year which were read, showed that the organization is in a very prosperous condition and the membership has increased rapidly during the past year.

The contest for the sale of tickets for a social conducted by the society came to a close and the following were announced as the prize winners: First prize, ton of coal, Elizabeth Perry, 265 Thorndike street; second prize, barrel of flour, Napoleon Deborge, 67 Salem street; third prize, pair of shoes, R. Tryon, 449 Dutton street.

At the conclusion of the meeting a social time was enjoyed, a fine literary and musical program being carried out. The prize winners can secure their prizes by calling at the store of Peter Statuto, 295 Middlesex street.

FUNERALS

FULLER—The funeral services of Hattie Ruth Fuller, youngest daughter of Leroy F. Fuller and the late Hattie F. Fuller, were held yesterday afternoon in the Edson cemetery chapel and were largely attended. Rev. Forrester A. Macdonald, pastor of the Fifth Street Baptist church, officiated. Appropriate selections were sung by Mrs. Charles G. Martin and Mrs. Harry Sheldon. There were many beautiful floral offerings, among which were the following: Large pillow, inscribed "My Baby" from her father; pillow from her grandmother; sprays, Mr. and Mrs. H. B. Thomas, Mr. and Mrs. J. A. Nixon, George Lees and Joseph C. Jasper, from the Fifth Street Baptist church and Miss Sadie Tighe. The burial was in the family lot in Westlawn cemetery, where the committal service was read by Mr. Macdonald. The funeral arrangements were in charge of Undertaker William H. Saunders.

McHUGH—The funeral of Mary A. McHugh took place yesterday afternoon from the undertaking rooms of John J. O'Connell and was largely attended. Funeral services were held at St. Peter's church at 2 o'clock. The burial was in St. Patrick's cemetery. Undertaker John J. O'Connell had charge of the funeral arrangements.

DOZOIS—The funeral of Oscar Dozois took place this morning from his home, 64 Butterfield street. Solemn high mass of requiem was celebrated at St. Joseph's church at 9 o'clock by Rev. Guillaume Ouellette, O. M. I., who was assisted by Rev. Charles Audibert, O. M. I., as deacon and Rev. Jerome Diss, O. M. I., as sub-deacon. The choir was under the direction of Mr. Frank Gourdeau. Mrs. Joseph A. Bernard presiding at the organ. The bearers were Hector, Alexandre, Philippe, Emile and Leopold Dozois and Bruneau Comtois. The delegation from the Fraternal Order of Eagles was composed of the following: John St. Jean, George Bernard, Arthur Bourgeois and David J. Hackett. Among the flowers were: Pillow with inscription "Oscar," Sifroid Comtois; cross on base inscribed "Friend"; spray, Hubert Maynard; pillow, Fraternal Order of Eagles; spray, Mr. and Mrs. John J. Hyde. Burial was in St. Joseph's cemetery, where the committal prayers were read at the grave by Rev. Charles Audibert, O. M. I. Funeral arrangements were in charge of Undertaker Amedee Archambault.

New Year's Eve Orgies

CHICAGO, Jan. 2.—A large number of reports of so-called New Year's eve orgies were ready today for presentation to a meeting of leaders of reform organizations here this afternoon.

Some of the reports are illustrated by flashlight photographs. It is said prosecutions will be instituted against a number of cafes which remained open after the legal closing hour, 1 a. m.

A report sent by ministers, by the superintendent of the Anti-Saloon league, declares that the scene in some down town hotels were worse than those in "supposedly tougher" districts. Men and women are described as staggering through hotel lobbies intoxicated, while much public love-making was incident to the revelry.

Former Lowell Men Here

Among those who attended the banquet of St. Patrick's alumni last evening were two members of the Lowell club of Springfield, members of the alumni, who are both prosperous and happy in the city of homes. They were Messrs. Joseph A. O'Brien of the D. S. O'Brien Co., and James Fitzgerald, who holds a responsible position in the municipal service at city hall.

If you want help at home or in your business, try The Sun "Want" column.

THE RIBBON SHOP, 129 MERR'K ST.
MISS SUSIE F. THORPE.

DO YOU WANT A NEW HAT?

WILL YOU PAY THE COST OF THE TRIMMINGS?

Come to Our Store
FRIDAY and SATURDAY

We mean to close out every hat in our stock in these two days. The price marks will do it. Read some of the big bargains and then come to the sale.
Don't miss this---the biggest money saving millinery event of the New Year.

Sale Opens Friday Morning

AT 29c — Choice of Untrimmed Shapes, fine felt and velour, regularly sold at $1.50 to $2.49.

AT 49c — Choice of Fine Felt Shapes, all colors, all this season's hats, sold regularly up to $3.00.

AT 98c — Double Faced Velour and Finest Felt Shapes, nobbiest hats shown this year, regularly $3.50 and $3.98.

AT 49c — Fifteen Trimmed Hats, all colors, ribbon, feathers and ostrich tips, real value $2.50 and $3.50.

AT $1.49 — A dozen Scratch Felt Hats, trimmed in up-to-date styles, feathers, band and bows, worth up to $5.00.

AT $1.98 — Ten Model Hats, finest felts and velours, at less than price of the trimmings, worth up to $7.00 and $8.00.

AT $3.49 — Just a dozen fine Beaver Hats and best quality Velours, trimmed with ostrich tips and bands, real values up to $8.00 and $10.00.

AT 25c — A few Children's Felt and Velvet Hats, blue and brown, with bands of ribbon or silk, regularly $1.50.

White Beaver Hats, regularly $4 to $6, now marked.... $1.98 and $2.69

The Ribbon Shop
129 Merrimack Street.

COSTUMES
— AT —
Sweeping Reductions

All our Finest Costumes that we show at our openings to have you see the foreign importations and be conversant with the newest ideas we offer today at less than cost to us. On view in our window.

1 Costume, $75.00, now.....$45.00
2 Costumes, $67.50, now.....$37.50
3 Costumes, $55.00, now.....$35.00
2 Costumes, $47.50, now.....$27.50

20 Costumes at Choice
$15
Chiffon over Silk Messaline, Crepes, all $20, $25 and $30 Dresses. Choice $15.00

SEE THE
Finklestein COATS
$7, $10 and $15
A big buy if you need a coat.

SEE OUR
SUITS
At $10, $12 and $15
Sold to $25.00

Furs and Fur Coats
Pasho & Ruby stock at 55 cent on the dollar. Their loss, your gain. Come down today.

New York Cloak and Suit Co.
CHERRY & WEBB 12-18 JOHN ST.

THE NEW ORDINANCE

Important Sections That Are Now Operative

The new ordinance recently adopted by the city council and prescribing methods of accounting and defining the duties of the city auditor and city treasurer has become operative, in its entirety.

When the ordinance was passed it was too late in the year to put it into operation and some of the principal sections, now operative, are as follows:

Section 13. The city treasurer shall demand payment in writing of all accounts due the city; and in case any such accounts remain unpaid at the expiration of two months after such demand, the city treasurer shall report the same to the city solicitor, who shall resort to the proper legal methods for collection.

Section 25. Every city official shall present to the city auditor on or before the tenth day of January in each year, certified accounts of all sums due and unpaid for services rendered or labor performed by them, or under their direction, or for materials furnished, for or on account of the city during the fiscal year ending on the thirty-first day of December.

Section 26. Departments shall present to the city auditor on the tenth day of January, in each year, a statement of all incompleted contracts made by them, with the probable amounts to become due thereunder, as near as the same can be obtained or ascertained, and also a statement of any purchases made by them for or on account of the city, for which no account has been rendered, together with the reasons for the neglect to present said statement.

Section 27. All bills for labor, material, also assessments, except taxes, shall be made in triplicate form, the original and duplicate to be left with the city auditor with a list of the same (bill books and lists to be furnished by the commissioner of finance), the tripliicate to be retained by the department issuing the bill. The city auditor shall record such bills and give them to the city treasurer and charge him with the collection of same.

Section 28. No official or employee of any department shall give a receipt to any person or persons for money collected. All accounts must be paid to the treasury department, as the city treasurer and city collector is the only authorized person to receive money for the city. All bills paid the city must have the stamp of that department.

Section 29. All requisitions for material and supplies must be presented to the auditor's department for approval before the final order is given to furnish the same, said requisition to show the total amount of the contract and the departments to be supplied. No requisition shall be approved by the auditor unless the appropriation is sufficient to cover the same

Musicians Held Meeting

The Kasino association composed principally of members of the Kasino orchestra held their annual meeting Sunday and Treasurer Mussey reported a large balance in the treasury. Three valuable building lots have been purchased at Willow Dale and it was voted to build a cottage there in the spring. One of the pleasant features of the meeting was the presentation of a valuable Elks' ring to their popular leader and president, Jas. H. Buckley. Mr. Buckley is a member of the Elks and he highly treasures the gift.

A CRIMINAL WARRANT

To be Served on William Rockefeller

WASHINGTON, Jan. 2.—House officials today were inclined to the view that the best procedure to adopt in the effort to reach William Rockefeller with a subpoena for the Pujo committee would be to have the judiciary committee immediately report and the house adopt a resolution instructing that an attachment be served on the financier.

Charles F. Riddell, sergeant-at-arms, did not return from New York today but he has consulted with Charles F. Crisp, the parliamentarian of the house, who failed to find any precedents upon a quick examination of the question. If a summons actually had been served on Mr. Rockefeller there would be no doubt as to the right to serve upon him a criminal warrant on the ground of being a contumacious witness.

Departments Reduce Expenses

ALBANY, N. Y., Jan. 2.—Gov. Sulzer said today he expected every department in the state's service to reduce its expenditures from 10 to 20 per cent.

Buds on Montreal Trees

MONTREAL, Que., Jan. 2.—The weather in this part of Canada is so mild that trees have begun to bud and the St. Lawrence river is absolutely free from ice.

Bill Against Shoeworkers

BOSTON, Jan. 2.—The Gale Shoe Mfg. Co. of Haverhill brought a bill in the superior court today against Michael J. Tracy and other officers of the United Shoeworkers of America seeking to prevent a strike of cutters and to restrain defendants from interfering with its business and intimidating employes. The court will hear the case on Jan. 7.

Both Sides Claim Victory

LITTLE FALLS, N. Y., Jan. 2.—The striking textile workers and their employers alike have signified their intention to end the strike this afternoon. Both sides claim a victory. Should the strikers ratify the proposals they will return to work under the schedule of wages that has prevailed in the mills since the American Federation of Labor called off the strike a month ago. The new schedule increases wages from 10 to 15 per cent.

To Aid Sufferers of Tuberculosis

WASHINGTON, Jan. 2.—To aid sufferers of pulmonary tuberculosis in the United States by newly reported discoveries in Germany for the cure of the disease, Senator Gore today introduced a resolution calling upon the president to send to congress any information on the subject gathered by consular officers in Germany.

To Draw Jurors

Mayor O'Donnell will call a special meeting of the municipal council, Saturday morning, for the purpose of drawing four traverse jurors to serve in the superior court at Cambridge and to report for duty one week from Monday.

Cupid's New Year

The following marriage intentions have been registered at the city clerk's office since the last were published:

Jan. 1—Benjamin Wiseburg, 23, tailor, 50 Ware street, and Sadie Goldman, 19, at home, 90 Lincoln street.

Luke McKinnon, 31, mule spinner, 115 Aiken street and Marie A. Fortin, 24, hosiery, 445 Moody street.

James H. Lamoureux, 25, electrician, 122 Aiken street, and Josephine Hebert, 22, hosiery, 35 Essex street.

Jan. 2—James H. McCormick, 23, street railway conductor, 2 Simpson place, and Sarah E. Higgins, 27, hosiery, 410 Adams street.

It was announced yesterday that the Putnam & Son Co. had opened their mark-down sale of their costliest Rogers-Peet suits that were from $35 to $45, including the most exclusive patterns. These are all marked down to $25. Men who know Rogers-Peet clothing and like to be well dressed can appreciate what this means.

Importers' Bazaar
—INCORPORATED—
536 MERRIMACK ST. 113 GORHAM ST.

Friday Best Pink SALMON, Can 7½c

Saturday Green Mountain POTATOES, Pk. 19c

FRIDAY AND SATURDAY

Cheese, lb.	20c	Bazaar Flour, large bag	75c
Irish Fat Mackerel	5c	Bazaar Flour, small bag	38c
Rolled Oats, lb.	2½c	Bazaar Spaghetti, pkg.	9c
Native Onions, lb.	1c	Bazaar Macaroni, pkg.	9c
Mixed Pickles, bot.	9c	Bazaar Jelly Powder, pkg.	9c
Chow chow, bot.	9c	Nic Nacs, lb.	7c
Cooking Molasses	9c	Oysters, lb.	7c
Table Talk Ketchup	9c	Sodas, lb.	7c

Very Best Teas, lb. 25c | Fresh Roasted Coffee, lb. 22c

REVIEW OF YEAR'S POLICE EVENTS

Interesting Story Showing the Efficiency of Local Department in Capturing Criminals

In yesterday's Sun was given a statement of the successful work of the police department, showing that there was not a homicide during the year, and that the work of the department during the labor strike prevented disturbances such as those which occurred in the city of Lawrence. Following is a review of the principal arrests of the year showing how promptly a number of professional criminals were arrested when they attempted to do business in this city.

Some important arrests were affected through the vigilance of the various members of the department, which have contributed in no small measure to the present feeling of security that now prevails throughout our good city.

On April 24th, two young men were arrested by Lieutenant Maher and Inspector Walsh for breaking, entering and larceny of $400 worth of securities from the storehouse of Fred Shepherd of Middlesex street.

April 25, Ralph Moise, arrested for breaking, entering and larceny from the residence of Peter Martin, 4 Rumford street, South Lowell, by Lieut. Maher and Sergeant McCloughrey, sent two years to house of correction.

May 26, Andrew Stanisawski was arrested by Patrolmen Markham and Bagley for assault with a knife upon Paul Babola and Stanislaw Assenkowski of Fenwick street, was sent one year to house of correction.

On May 30th William F. Lawrenson was arrested by Patrolman Kane for breaking and entering and larceny in a school house in South Lowell and who also had broken into the Edson school and the Lyon street school, stealing articles from all places. Having had a previous long record he was sent three years to the house of correction.

June 10, Thomas Morrison, a notorious house breaker, was arrested by Patrolmen Patrick and Michael Connolly for burglarizing the residence of William E. Hall of the Highland district. He was caught with the goods in his possession and having served two previous terms in the state prison for similar work throughout the state and notwithstanding his age, he being 62 years old, was sent to state prison for not less than three nor more than five years.

Arthur Goodwin was arrested by Patrolman Kenney for larceny of several watches from the store of George H. Wood by whom he had been employed. Was sent one year to house of correction.

Aug. 18, Theophile Berard arrested by Rhode Island authorities and brought back to the city by Inspector Walsh for felonious assault upon a young girl, aged 12 years, was declared to be insane and committed to the asylum for insane in Bridgewater.

Sept. 5, Wilfred Locke, an exceptionally daring young burglar was arrested by Patrolman P. H. Clark for breaking and entering a store on John street and also on Middlesex street and sent to the reformatory.

Peter Padadopoulos was arrested Sept. 13 for having a surplus number of wives. He pleaded guilty of the offence of polygamy and was sent to the house of correction for one year.

Sept. 18 Francis Drolette and Wilbur Lewis, arrested by Patrolman Creamer and Patrolman P. D. Murphy and sent to the house of correction for eight months.

Important Arrests

Sept. 13, Lieut. Maher, Sergt. Ryan, and Patrolmen J. H. Clark and Whalen and Cogsin, made perhaps as important an arrest as occurred during the year. By their work they succeeded in arresting a gang of young burglars whose ages ranged from 12 to 20 for a series of larcenies from the Boston & Maine railroad, both here and in Nashua, together with several larcenies from dwelling houses in the vicinity of upper Middlesex street. There were at least ten in this gang, all of whom have been sent to various institutions, two or three of them have been placed on probation.

Sept. 21, Lieut. Maher arrested Gladious O. St. Denis, a girl of 15 years, for attempting to kill her uncle and aunt, Fred and Bertha M. Jordan, by administering poison. In the superior court she pleaded guilty, but on account of her youthful appearance the court appointed two well known alienists to examine the girl as to her mental responsibility. The disposition of this remarkable case is still pending.

Oct. 21, George Alexander was arrested in Boston by Inspector Walsh for several larcenies committed from a number of our local business houses for which he was sent to the house of correction for two years.

Oct. 27, Lawrence Perry, colored, was arrested by Patrolman Simon Lane for assault with a knife upon two young men, there being some intigating circumstances he was sent to the house of correction for six months.

Oct. 30, Kostas Kanalares, was arrested by Sergeant Ryan for robbery from one Michael Quinn. Officer Sheridan was a very material witness in fastening the guilt for this offence upon the defendant. He was found guilty in the superior court and sentenced to not less than four nor more than six years in state prison.

John Markey was arrested Nov. 5 by Lieutenant Maher and Sergt. McCloughrey for breaking and entering a store of Abraham Smith on Middlesex street and larceny of a quantity of goods therefrom. Case now pending.

On the night of Nov. 11, Patrolman Thomas B. Riley made a very important capture when he caught red-handed a stranger in our city who gave the name of Aubrey C. Dunker in a store on Middlesex street shortly after midnight. Entering the store with drawn revolver, the officer compelled the young man to throw up his hands which he showed good sense in doing. He was held in the sum of $700 to the superior court, the case still pending.

Nov. 18, Captain Brosnan and Lieut. Maher, made perhaps as important a capture as has been made during the year in the arrest of one Francis J. Morales, native of Porto Rico, who visited the camp of John T. Gagnon in Tyngsburough and with masked face and weapon that he wanted Mr. Gagnon to understand was a revolver, demanded from and received from Mr. Gagnon $32. The arrest occurred within three hours of the perpetration of this crime, and the money found upon his person. He admits his guilt, was held in the sum of $1500 to the superior court, case now pending.

Charles Lenler was arrested Dec. 26, by Lieut. Maher for breaking and entering and larceny from a dwelling house of one Mrs. Hurley in Kenwood. Found guilty by the lower court and sentenced to one year to the house of correction from which he has appealed. Case now pending.

Dec. 2. On this date, Michael Tsigourakos while at work in the spinning room of the Appleton mills assaulted George Doblis with a knife, dangerously wounding him. The trouble arose on account of a little misunderstanding and the young man man losing control of his temper committed an act which almost cost a life. Doblis was hastened to the Lowell hospital where his condition was held to be serious for a period of three or four days. He is now on the road to recovery which is considered remarkable by the physicians in charge in view of the seriousness of his wounds. Tsigourakos immediately attempted to make a get away, and was partially successful, in that he reached Lawrence only to be apprehended by the officials in that city upon the request of our office. He was held for the superior court in the sum of $2000. The case is still pending.

July 22, Patrick McMahon, arrested by Inspector Maher on Middlesex st. was found disposing of men's new shoes and was brought to the station. They proved to be shoes that were stolen from a car in Manchester, N. H. to which city he was taken by Inspector Hampstead of that city. In a statement he implicated a second fellow named Joseph Scanlon as the person who gave him the shoes. On September 4th Inspector Maher met Joseph Scanlon on Middlesex street and when asked his name gave a fictitious one. He was brought to the station and after being closely questioned admitted his name was Joseph Scanlon. Inspector Hampstead of the Manchester police was notified and came and returned Scanlon to the New Hampshire city. Hampstead said that in the arrest of Scanlon we secured one of the most clever yeggs there was in the country. McMahon was sent to the state prison for not less than one year while Scanlon was sent to state prison for not less than four nor more than six years. When arrested he was finger printed by Mr. Pinder and a copy of the same sent to the central bureau in Boston who shortly afterwards replied that Joseph Scanlon was arrested in Boston May 14th, 1908, under the name of Joseph Callahan for having burglars' tools in his possession, and also for a larceny committed there, for which offence he had been sent to the state prison for a period of not less than four nor more than six years.

On May 24th, John H. Garvey was arrested on Middlesex street by Inspector Maher and Patrolman Dooley. When brought to the station he was found to have in his possession a number of Boston & Maine mileage books, that were found to have been stolen from the station at Wilmington the night before. The authorities at Wilmington were notified and they took him to the lockup at Woburn. For this offence he was sent to state prison for not less than five nor more than seven years. At the time of arrest he was finger printed by Mr. Pinder and the same forwarded to the Central bureau in Boston for identification. Notwithstanding that he denied having been arrested, the following record was sent to the local office by the officials in charge of the bureau. 1897 arrested under the name of Charles H. Reilly for breaking and entering and larceny and sent to the reformatory. 1907, for larceny, four months at Deer Island. 1910, for larceny, six months at Deer Island. On April 3, 1911, for larceny under the name of Thomas W. Gray, one month at Deer Island.

This identification bears testimony of the efficiency of the finger print system for purposes of identification.

In the above arrests may be found the reason why our city is considered a law abiding one. We, perhaps, have been more fortunate than other cities in apprehending a larger percentage of these culprits than it is the good fortune of many departments to boast of. The certainty with which arrest and conviction follows crime has brought about a respect for law and order in this city that is not surpassed in any city in the country.

MADAM! IF YOU DON'T FEEL RIGHT TAKE DELICIOUS "SYRUP OF FIGS."

WASTE-CLOGGED BOWELS, TORPID LIVER AND DECAYING FOOD IN STOMACH CAUSE THE SICK HEADACHE, GAS, BACK-ACHE, SALLOWNESS, BILIOUSNESS AND INDIGESTION

All women get bilious, headachy and constipated—simply because they don't exercise enough. They don't eat coarse food, or enough fruit and green vegetables. These are nature's ways of keeping the liver and thirty feet of bowels active; but very few women employ them. The next best way is delightful, fruity Syrup of Figs.

Nearly all ills of women can be overcome with Syrup of Figs alone. There is no need to have sick headache, backache, dizziness, stomach sour and full of gases, bilious spells, sallowness, coated tongue, bad breath, bad complexion, nervousness and depression. The surest and safest remedy is one or two teaspoonfuls of delicious Syrup of Figs. Try this tonight—you'll feel splendid in the morning when the sour bile, clogged up waste and poisonous matter have been gently but thoroughly moved on and out of your system, without nausea, griping or weakness. Your head will be clear, complexion rosy, breath sweet, stomach regulated; no more constipation, gases, pains and aches.

It is simply a matter of keeping your stomach, liver and bowels clean and regular. Then you will always be well—always look and feel your best.

Just get the genuine—the old reliable. Ask your druggist for "Syrup of Figs and Elixir of Senna." Refuse, with contempt, the so-called Fig Syrups sometimes substituted to fool you. The true, genuine, bears the name California Fig Syrup Company; look for this on the label.

January Clearance Sale

EVERYTHING IN STOCK WITH A 1912 ON IT MUST GO AT SOME PRICE

Trimmed Hats From 98c to $3.98

Worth from $3.00 to $10.00

UNTRIMMED SHAPES

White Beaver Hats ..... $1.98 Each
Black Beaver Hats ..... 98c Each
Velvet Hats ..... 98c Each
Velour Hats ..... 98c Each
Felt Hats ..... 49c and 98c Each

Soft, Ready-to-wear Velvet and Cloth Hats, 49c Each

FANCY FEATHERS OF ALL KINDS FOR THIS SALE—ONE HALF PRICE

HEAD & SHAW

THE MILLINERS 35 JOHN STREET

ASK YOUR NEIGHBOR ABOUT OUR

BAKING POWDER

2 Lbs. for 43c

Absolutely Pure. None Better.

TALBOT'S CHEMICAL STORE 40 Middle Street

GIFTS FROM WOMEN CLERKS

Mayor Howard of Brockton Receives an Umbrella and Big Box of His Favorite Cigars

BROCKTON, Jan. 2.—When Mayor Harry C. Howard entered his private office last evening he found on his desk an umbrella, suitably inscribed, and a big box of cigars of his favorite brand.

The gifts were from the young women clerks in city hall, who were generously remembered by the mayor at Christmas.

Saturday, January 4th, is "Quarter Day" at The Lowell Five Cent Savings Bank.

Lowell, Thursday, Jan. 2, 1913.

A. G. Pollard Co.

THE STORE FOR THRIFTY PEOPLE

New Department Clearances Start Today

Four Departments Add Their Bargains to the List of Unusual Offerings That are Noted at These Special Sales

Our January Offerings in Fine Muslin Underwear

Enable the Prudent Women to lay in a Supply at Way Below Regular Prices

GOWNS—Embroidered by hand, made in fine nainsook, embroidered in rose and leaf designs, trimmed with valenciennc and cluny lace.
Value $3.50—Sale price only.....$2.98
Value $2.98—Sale price only.....$1.98
Value $1.98—Sale price only.....$1.50
Value $1.50—Sale price only..... 89c

CORSET COVERS—Embroidered by hand, in bow knots and clover patterns.
Value $1.00—Sale price only.....75c
Value 89c—Sale price only.....69c

COMBINATIONS—Embroidered by hand, in floral and spray designs; circular drawer daintily embroidered.
Value $3.98—Sale price only.....$2.98
Value $2.98—Sale price only.....$2.50
Value $2.50—Sale price only.....$1.98
Value $1.98—Sale price only.....$1.50

SAMPLE DRAWERS—Made of fine nainsook, trimmed with beautiful embroidery, fish eye valenciennc and cluny lace insertions, and same edge.
Value $2.98—Sale price only.....$1.98
Value $1.98—Sale price only.....$1.25
Value $1.50—Sale price only..... 89c
Value $1.00—Sale price only..... 79c
Value 79c—Sale price only..... 59c

SAMPLE NIGHT GOWNS—Made of batiste and fine nainsook; the dainty trimmings are insertions, embroideries, medallions, beading and ribbon.
Value $4.98—Sale price only.....$3.98
Value $3.98—Sale price only.....$2.98
Value $2.98—Sale price only.....$1.98
Value $1.98—Sale price only.....$1.50

SAMPLE DRAWER COMBINATIONS—Made in cross-bar muslins, nainsook and batiste; trimmed with exquisite laces and dainty hamburgs. The drawers are made in knickerbocker, straight leg and circular styles.
Value $3.98—Sale price only.....$2.50
Value $2.98—Sale price only.....$1.98
Value $2.50—Sale price only.....$1.50

SKIRTS—Which are slightly soiled, trimmed with beautiful hamburgs.
Values from $5.00 to $14.00. Sale prices range from ..... $4.00 ot $7.00 Each

SKIRTS—Trimmed with very pretty hamburgs.
Value $1.00—Sale price are.....69c and 79c

DRAWERS—Made of fine cambric, trimmed with very elaborate embroidery.
Value 50c—Sale price only.....39c

COMBINATIONS—Made in Corset Cover and Drawer, or Cover and Skirt; trimmed with dainty hamburgs, valenciennc, cluny and torchon laces.
Value $1.50—Sale price only.....$1.00

COMBINATION DRAWER—Made of nainsook, trimmed with fine embroidery and lace.
Value $1.00—Sale price only.....69c

GOWNS—15 dozen Gowns, made in high neck and long sleeve or low neck and short sleeve, trimmed either with fine embroidery or laces.
Value $1.25—To be sold at only.....69c Each
Small lot of very dainty Gowns which are slightly soiled, to be sold at half price.

OUTING FLANNEL GOWNS—Made of very heavy outing flannel, and good full sizes.
$1.00 Value—Sale price only.....69c

OUTING FLANNEL SHORT SKIRTS—Made of remnants, in heavy outing flannel.
Value 39c—Sale price only.....15c

CHILDREN'S SLEEPING GARMENTS—Made of outing flannel. Ages from one to four.
Value 49c—Sale price only.....29c Each

WEST SECTION—SECOND FLOOR

SPECIAL 3 DAYS' CLEARANCE SALE OF

Black Dress Goods

Black All Wool Kersey—54 inches wide, high lustre, beautiful black. Regular price $1.50. Sale price.....89c Yard

Extra Fine All Wool Storm Serge—54 inches wide, extra heavy. Regular price $1.25. Sale price .....89c Yard

Tussah Royal—Spot, wrinkle and dust proof. Regular price $1.25. Sale price only.....98c Yard

Fancy Silk Striped Marquisette—40 inches wide, very dressy for street or evening wear. Our $1.00 and $1.25 quality. Special sale price ..... 79c Yard

Strictly All Wool Voile—Full 50 inches wide, beautiful crispy mesh, rich jet black. Regular price $1.25. Special sale price ..... 75c Yard

Chiffon Broadcloth—Made from fine Australian wool, worsted warp, extra high satin lustre, 54 inches wide, sponged and shrunk. Regular price $1.59. Sale price.....$1.25 Yard

Remnants of Serges—36 inches wide, lengths 2 to 6 1-4 yards. 50c value. Sale price only.....39c Yard

Remnants of Caracul—1-4 to 3 yards in lengths. Suitable for muffs, collars and children's cloaks. Regular price $3.98 yard. Special sale price only.....$1.25 Yard

INTERESTING PRICES IN THESE

Stationery Clearances

French Cheviot Finished Paper—Regular price 25c, at....10c lb.
Envelopes to Match—Regular price 10c, at only.....5c Package
Royal Linen Paper—Regular price 19c, at.....10c lb.
Envelopes to Match—Regular price 8c, at only.....4c Package
75 Boxes Odd Sizes Paper and Envelopes, only.....7c Box
Fancy Boxed Papers—30c boxes for.....15c Each
50c and 59c Boxes for 29c $2.50 and $3.50 Boxes, $1.00
$2 and $2.50 Boxes for 75c $2.25 to $4.00 Boxes $1.50
30 Packages of Whiting's Paper and Envelopes to Match—Only ..... 10c Package
20 Boxes of Correspondence Cards—Were 35c, 50c and 75c—Only ..... 25c Each
50 Packages Envelopes—Only .....2c Each
Fancy Paper Napkins ..... 10c Package of 50

EAST SECTION—NORTH AISLE

JANUARY CLEARANCE SALE OF

Corsets

1 Lot of Front Laced Corsets—All new models but broken sizes.
Regular price $7.50. Clearance sale price.....$4.00
1 Lot—Regular price $5.00. Clearance sale price.....$2.50
1 Lot—Regular price $3.50. Clearance sale price.....$1.98

Closing Out All Our La Resista Corsets

1 Lot—Regular price $2.50 and $3.00. Clearance sale price, $1.98
1 Lot—Regular price $2.00. Clearance sale price.....$1.49
1 Lot—Regular price $1.50. Clearance sale price.....98c

Broken Sizes and Discontinued Models in Nemo, C-B, R. & G., N. N. and Ivy Corsets—Regular prices $2.50 and $3.00. Clearance sale $1.98
1 Lot of Redfern Corsets—Regular price $3.50. Clearance sale price $2.50

CORSET WAISTS

1 Lot—Regular price $1.50 and $2.00. Clearance sale price 98c
1 Lot—Regular price $1.00. Clearance sale price 79c
1 Lot Children's Waists—Regular price 75c. Clearance sale price 50c

WEST SECTION—RIGHT AISLE

Special Announcement of Attractive Bargains in Our Under-Priced Basement---On Sale Today

90 Doz. Bleached Sheets

At 1-3 Less Than Regular Prices

Lot No. 1—72x90 Sheets, made of good bleached cotton, and full size; 50c value, at.....35c Each, 3 for $1.00
Lot No. 2—81x90 Sheets, made of good strong bleached cotton; 59c value, at .....45c Each
Lot No. 3—81x90 Seamless Sheeting, good, fine quality, natural finish; 75c value, at .....50c Each
Lot. No. 4—About 20 dozen Damaged Sheets, made of best quality of seamless sheeting, in various sizes, slightly stained, 69c to 89c value, only .....50c Each
Pillow Cases—Made of good bleached cotton; 15c value, only ..... 11c Each

10,000 YARDS OF BEST QUALITY

Bates Ginghams

Only 3C Yard

10,000 Yards of Bates Ginghams, in Short Remnants—Representing a large variety of patterns; checks, plaids, stripes and plain chambrays. Remnants that can be matched in almost any quantity. Regular 12 1-2c Ginghams.

Only 3C Yard

PALMER STREET—BASEMENT

SUPPER, ROLL CALL AND ELECTION

Of the Pawtucket Congregational Church Held With Large Attendance Last Night

The annual supper and roll call of the Pawtucket Congregational church was held last night. Reports were read, officers were elected and an excellent supper was enjoyed. There was a large attendance of members of the church.

During the early part of the evening an appetizing supper was served to the ladies of the church under the direction of Mrs. J. B. V. Coburn. Rev. F. G. Alger presided and at the conclusion of the supper the members responded to the roll call.

The report of the clerk and treasurer, C. A. Richardson, showed an increase in the giving to benevolent purposes. The senior deacon, Norman L. Peacey made a brief report. The various departments of the Sunday school work were reported by Supt. George B. Tanner and by the secretary, Miss Ruth Howe, treasurer, Ian Leggatt; kindergarten and primary Miss Eleanor Lelacheur, Miss Helen Chadwick and Miss Laura Bellemy; home work, Miss Mabel Page, whose efforts the pastor especially commended.

Leonard T. Ryan detailed the work of the Men's Discussion class. S. I. Garnet that of the Mystic Optis, and for the Ladies' Aid, Mrs. Julia Richardson, Mrs. C. G. Coburn and Mrs. O. R. Park reported. Mrs. Coburn and Mrs. Park also reported for the Home Mission society and Mrs. F. G. Alger for the Foreign Mission society. Miss Helen Mansfield and John Howker recounted the activities of the Christian Endeavor. For the Boys' club T. R. Williams of the Y. M. C. A. and Alonzo Putnam gave a most encouraging report. Sidney R. Fleet spoke briefly of the service of the church choir, which later in the evening was given a rising vote of appreciation. Professor A. A. Stewart told of the activities past and prospective of the Pawtucket Brotherhood and Miss Lillian Morrison reported for the flower committee. Ray McAuslin reported for the library.

Deacon Horr, chairman of the parish committee spoke and Miss E. C. Coburn, treasurer of the parish, made a report which showed that the new financial system of the church was working well.

The election of officers resulted as follows:

Deacon for four years, Percival P. Burbank; clerk and treasurer, C. Arthur Richardson; membership committee, Mrs. A. H. Marshall and Mrs. Charles Miles; calling committee, Mrs. F. G. Alger, Mrs. W. T. S. Hartlett, Miss Laura Chase, Mrs. N. L. Peavey and Miss Louise Hill; flower committee, Miss M. Underwood; auditor, L. T. Ryan; delegates to the Andover conference, A. M. Horr, John Hoyle, Mrs. Daniel Bean, Mrs. Mary Ryan and Mrs. B. C. Morrison; superintendent Sunday school, George B. Tanner; assistant, Miss Florence Milner; treasurer, Ian Leggett; primary department, Miss Eleanor Lelacheur; librarians, Alonzo Putnam and Ray McAuslin.

SOCIAL AND FRATERNAL

The members of Industry council, Royal Arcanum, met in regular session in Odd Fellows hall last night, Regent David H. Hogan presiding. The committee in charge of the whist tournament reported that they would hold a meeting Thursday night to formulate plans for the affair.

It was voted to drape the charter of the council for thirty days out of respect to the members who had passed away since the last meeting, namely: Michael Curran and James T. Henry.

The committee in charge of the installation of officers, which is to take place at the next meeting of the council is making arrangements for the exercises.

At the close of the meeting an interesting whist party took place and suitable prizes were awarded to the winers.

Remarks, under the good of the order, were offered by Vice Regent Michael J. Sullivan, Grand Chaplain Dr. Hugh Walker and Past Regent James Gorman.

James Garfield Post, 120, G. A. R.

The regular meeting of James A. Garfield post, 120, G. A. R., was held last night, Commander W. H. Dickey presiding. Remarks were made by the comrades, and many resolutions were made for the new year. A joint installation of the officers of the post and the Woman's Relief corps, No. 33, will take place on Wednesday evening, January 8, beginning at 7.30 o'clock. The usual supper will be served, prior to the installation ceremonies.

Lowell Lodge of Moose

The regular meeting of Lowell lodge of Moose was held last night, Dictator James W. McKenna occupying the chair. There was a large attendance and considerable business was transacted. The auditing committee composed of R. E. Means, chairman; C. K. Nobles and J. J. Handley, made a report and it was accepted. There were also reports by the treasurer, J. J. Hogan and the secretary, H. Turnbull. It was found that the lodge both financially and in membership is in a very flourishing condition. The charter will close the last of January. There were remarks by H. B. Plunkett, P. R. Monahan and Edward Turnbull. A smoke talk will be held at the next meeting.

Butler Ames Camp

The regular assembly of Butler Ames company, No. 16, U. R. K. P., was held last night. The committee on the annual ball submitted its report. Notification of the resignation of Major Bowen was received and also of the appointment of Capt. Roswell of Waldemar company of Haverhill, as acting major. One member of Wamesit lodge was admitted as a member of the company. The inspection of the company and installation of officers will take place on February 5th.

COURT SUSTAINS MAYOR

Justice Morton Refuses to Reinstate Fire Chief

BOSTON, Jan. 2.—Justice Morton of the supreme court refused yesterday to compel Mayor William P. Connery to reinstate Thomas A. Harris as chief of the Lynn fire department, dismissing the petition of the latter.

Justice Morton's memorandum reads: "The reasons given constitute in themselves good ground for removal. It cannot be said that the removal was an extraordinary exercise of power because no complaint had been made against the petitioner under previous administrations, or during the two years that he had served under the respondent, or because it was not made till three days after the respondent had been defeated for eelction."

Harris became fire chief in Lynn in 1905, and served till Dec. 14. Mayor Connery was defeated for re-election as mayor on Dec. 12. Two days after he sent a letter to Harris ordering his dismissal. Harris brought a bill in equity asking the supreme court to compel Mayor Connery to reinstate him in his position as fire chief. The issue in the case was whether Mayor Connery in dismissing Harris had filed a sufficient reason in stating it was for the good and efficiency of the service.

Cake sale in aid of the novelty table for St. Columba's church reunion at the Bon Marche, Friday, beginning at 10 a. m.

Federal Shoe Emp., Fri. eve., Lincoln

THE SUN'S DAILY PICTURE PUZZLE

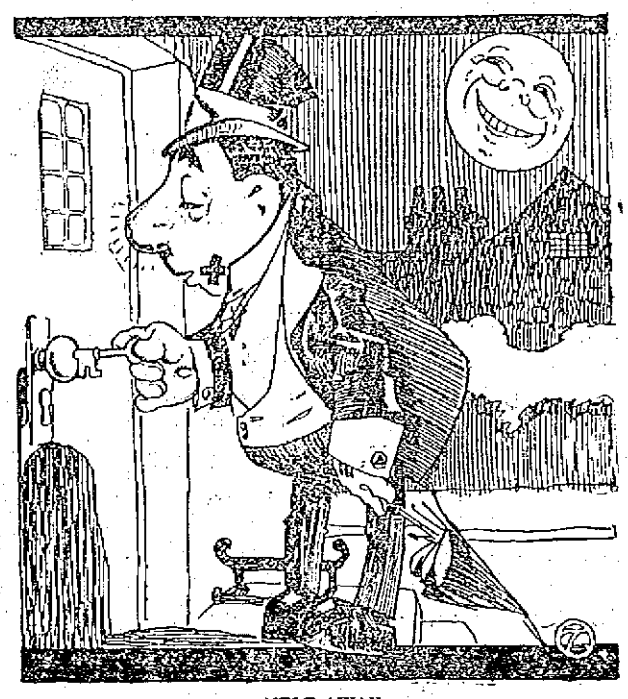

MELT AWAY.
We find that resolutions
That looked so fresh and nice
Are mostly always written
On stuff resembling ice.

Where is another backslider?

ANSWER TO YESTERDAY'S PUZZLE.

Left side down, under man.

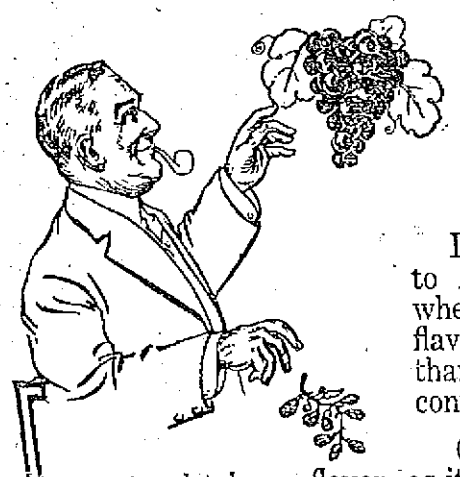

Luscious Grapes are more Tasty than Dry Raisins

Dried-out raisins cannot be compared to *Nature's* luscious *Grapes*. Tobacco when pressed in Plug form has more flavor, fragrance and smoking quality than when sliced or granulated for convenience sake.

Chopping or granulating ruins the natural tobacco flavor, as it cannot retain its natural moisture, and every bit of evaporated moisture takes with it some of Nature's good tobacco flavor.

The only way to retain all the flavor is to put the whole leaves under pressure, into Plug form, covering it with a natural leaf wrapper: thereby retaining all of its natural flavor and moisture.

Prove this today by buying a plug of Master Workman tobacco. Whittle off a fresh pipe load, and enjoy a slow burning cool smoke of delicious flavor.

MasterWorkman

PLUG TOBACCO

Better Quality leaf and one-half ounce *more* than in any other form 2½ oz. 10c

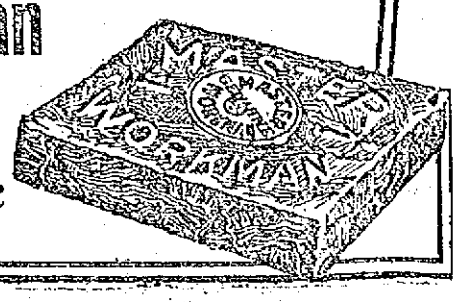

Manicure 25c

WE GIVE S. & H. GREEN TRADING STAMPS

Nelson's Dept. Store

THE MECCA OF LOW PRICES

Manicure 25c

JANUARY CLEARANCE SALE of

Cloaks, Suits and Millinery

STARTS FRIDAY, 9 A. M.

Our stock of Cloaks, Suits and Millinery must be reduced at once. We make the prices so low it will be impossible for these bargains to last any length of time, so come first and get your pick.

CLOAKS AND SUITS

BLACK BROADCLOTH COATS
$6.95 value for $4.95
$16.50 value for $12.95
$12.98 value for $8.95
$15.00 value for $10.00

BLACK BOUCLE, PLUSH & CURLY ASTRACHAN COATS
$22.50 value for $16.50
$25.00 value for $16.50
$29.00 value for $19.00
$18.00 value for $12.95
$16.50 value for $12.50
$15.00 value for $10.00

PLAIN AND FANCY MIXTURE COATS, All Colors.
$12.50 value for $6.95
$16.50 value for $10.00
$19.50 value for $12.95
$25.00 value for $15.00

MACKINAW COATS
MISSES' AND LADIES' SIZES
$10.00 value for $5.95

BROADCLOTH SUITS
Grays, Blue, Red, Green and Black
$12.95 value for $7.50
$18.00 SUITS $10.50
$15.00 SUITS $9.95
$25.00 SUITS $15.00
$30.00 SUITS $16.95

CORDUROY SUITS. $25 value $16.95
SERGE DRESSES. Value $12.95 ..... $8.95
MESSALINE DRESSES. Value $12.99 ..... $8.95
RAINCOATS, guaranteed. $5.00 value $8.95
RAINCOATS, guaranteed. $6.95 value $5.00
CHILDREN'S COATS. $5 value $2.95
CHILDREN'S COATS. $3.95 value $2.25
CHILDREN'S COATS. $5.95 value $3.95

MILLINERY DEPARTMENT

Just a glance in this dept. and you will be convinced that our prices are the lowest on Ready-to-wear Millinery. To overlook this sale will be a lost opportunity.

Trimmed Hats, values from $5.00 to $7.50, at $1.95

Velour Hats, colors black, nevy and taupe; value $5.00 ... $2.49

Special Sale of Marabou Muffs and Stoles
Stoles ... $2.95 to $7.50

Muffs ..... $4.95 to $10
Trimmed Hats, values $1.95 to $3.95, 95c

ALL OUR PATTERN HATS USED FOR DISPLAY AT HALF PRICE

MAN AND HORSES PERISH IN FIRE

Stable in Boston Destroyed—Firemen Found the Body of Man Burned to Crisp

BOSTON, Jan. 2—A man was burned to death and four horses were suffocated late last night in a fire in the stable owned by William Stein of Malden in the rear of 322 Albany street, South End. Another horse was burned so badly that it was thought it would have to be shot.

The body of Jeff Drury, the stablekeeper, was found by firemen, burned to a crisp.

The firemen worked like heroes pitching hay, both loose and in great bales, into the alleyway below in the hope that they might be able to find the watchman, whom they believed to be inside, before it should be too late.

Far in the rear of the loft above the main stable, however, they came upon his charred body, and then silently beckoned to Medical Examiner McGrath to ascend the ladder into the smoking loft and verify their report that he was dead.

Dr. McGrath, after a brief examination, had the body dragged to one side, well out of the way of where a hose was playing on the smouldering embers, to await removal to the City hospital morgue.

Meanwhile Chief Mullen had his men telephone to officials of the M. S. C. P. A. regarding the horse that was not dead but suffering both from burns and semi-suffocation. The animal was down in his charred stall and could not be removed by the firemen.

The chief refused to take the responsibility for shooting the animal, although he declared he would have it done if the horse were his property. An officer of the society started for the scene of the fire as soon as he was gotten on the 'phone.

The cause of the fire remained a mystery up to a late hour. It is thought possible that the watchman, Drury, may have been smoking a pipe and that he fell asleep, allowing the embers to fall into the hay and start the disastrous blaze.

A passing boy, John Sullivan, saw the blaze and rang in the first alarm, which brought aid from nearby Bristol street. The character of the surrounding buildings, and the presence of the stables and much second-hand lumber in the vicinity decided the firemen on a second alarm.

Directly adjoining the Stein stable and separated from it by only a wooden partition is the stable of J. F. Paul, in which slept William Anderson. Firemen rescued him before he had been seriously harmed, although he was a bit dazed from the smoke that filtered through the partition.

From this stable six horses were taken out by John O'Brien, Michael Sheehy and Robert Powers, who live in the neighborhood.

A feature of the fire was the frightened squawking and crowing of scores of fowl kept in cages and crates in the store directly in front of the burning stable.

The loss was about $3000.

BURNED TO DEATH IN PADDED CELL

Inmate Lost His Life in Fire at New London Almshouse—Others Had Narrow Escapes

NEW LONDON, Jan. 2.—One life was lost and 67 others imperiled by a fire in the almshouse on the outskirts of the city early today. The monetary loss was small.

John H. Cronesbury was burned to death in a padded cell in the basement, where he had been confined suffering from delerium tremens. Several women patients were overcome by smoke but are expected to recover.

The fire started in Cronesbury's cell and within a few moments the building was filled with dense smoke. Firemen rescued the helpless inmates, taking many out of windows and down fire escapes and ladders. Nothing could be done to save Cronesbury as his cell was a mass of flames when the firemen arrived.

ONE KILLED AND THREE INJURED

Driver Steered Auto Into Bridge to Avoid What He Thought Was Body of Man

DENVER, Jan. 2.—In an effort to avoid driving his automobile over what he believed to be the body of a man C. K. Cook, a wealthy merchant of Denver, steered his machine into the rail of a bridge over Dry creek, seven miles south of Denver, last night and the car with its passengers was hurled into the stream, instantly killing Mrs. Juanita Barrows and fatally injuring Mrs. Charles Brown. Cook and Edward C. Soetje, a prominent politician of this state who was also in the car were seriously injured.

COSTING $1000 A DAY

Search for Wm. Rockefeller Expensive

NEW YORK, Jan. 2.—Search for William Rockefeller, wanted as a witness by the congressional committee which is investigating the money trust, is costing the government a thousand dollars a day. The eighty federal agents and detectives employed to guard at his Tarrytown and Fifth avenue homes figured today that their ten dollars a day pay, plus traveling expenses to this sum and that since the organized siege began at least $7000 had been spent in the endeavor to serve Mr. Rockefeller with a subpoena.

Believing Mr. Rockefeller is deliberately eluding the process servers, Charles Riddell sergeant-at-arms of the house of representatives who is in charge of the series declared that unless he received today an invitation from Mr. Rockefeller to "come in," he would proceed to obtain authority for forcibly entering his Fifth avenue residence.

Although convinced that Mr. Rockefeller is there, none of the guard has seen him, despite the fact that some of the detectives have climbed to adjoining housetops to peer through the windows of upper stories. These and similar maneuvers have all been frustrated by drawn curtains.

Mr. Riddell said he expected something important to happen today as a result of the visit to Washington by Jerry South, chief clerk of the house, who left here last night. It was understood that Mr. South would confer today with members of the Pujo committee as to the advisability of issuing an attachment for Mr. Rockefeller's apprehension.

For the first time since the vigil began the shades at the windows of the mansion were thrown up today. There seemed to be an unusual stir within.

Court City of Lowell

Court City of Lowell No. 30, F. of A., held its regular meeting at the Elks hall, Middle street, last night. Chief Ranger Eugene P. Sullivan presiding. Considerable business was transacted, the principle work being the installation of officers. District Deputy Grand Chief Ranger N. Gadbois, assisted by District Deputy Grand Chief Ranger David Gerow as herald, and Junior Past Chief Ranger John F. Connelly installed the following officers:

Chief ranger, Eugene P. Sullivan; sub chief ranger, Adolph Holstein; treasurer, Thomas E. O'Day; financial secretary, Patrick McGilly; recording secretary, Geo. B. McKenna; senior woodward, Thomas Healey; junior woodward, Henry McEroy; senior beadle, James F. McMahon; junior beadle, Michael Gilligan; trustee for three years, Lot Healey.

The auditor's report showed the court to be in a flourishing condition and remarks were made by the district deputies for the good of the order.

DOUBLE TRAGEDY IN NEW YORK

Wealthy New York Broker Shot Young Wife and Then Blew Out His Own Brains

BELLPORT, N. Y., Jan. 2.—Henry Eddy, a wealthy retired Wall street broker, shot and killed his young wife in their home on Great South bay today and then blew out his own brains. The murder and suicide followed by some six weeks Mrs. Eddy's reconciliation with her husband, whom she left last summer.

Mr. Eddy's bedroom, where the tragedy occurred, gave evidence of a violent struggle. Servants on an upper floor were awakened by revolver shots and rushed in to find Mrs. Eddy dead and her husband dying. She had fallen in the doorway, apparently in a futile effort to escape.

Mr. Eddy failed to recover consciousness and died before a doctor could be summoned.

Mrs. Eddy, who was very much younger than her husband, left Bellport last summer and was gone till the latter part of November. On the same train she took was a young man with whom she was acquainted. He has not made his home here since. Both Mr. and Mrs. Eddy declined to discuss her stay out of town after she returned.

Mr. Eddy retired from active business several years ago.

STEALING COTTON AND WASTE

The Charge Against Three Men—Material Valued at $12,000—Each Held in $15,000

NEWPORT, R. I., Jan. 2.—James Holden and William Dacey of Fall River and Felix Breault of Swansea, Mass., were held in bonds of $15,000 each in the police court today on charges of stealing cotton and cotton waste valued at $12,000. They were arraigned before Judge Franklin and pleaded not guilty. The men were arrested last night.

Seventy thousand pounds of cotton and 40,000 pounds of cotton waste are alleged to have been stolen from the Shove mill in Tiverton, where Breault is employed as a boss carder and the larceny is charged to the trio. Holden is a cotton rope manufacturer and Dacey is in his employ.

FOSS INAUGURATED FOR 3RD TERM

Governor Advised Legislature to Postpone Election of United States Senator

BOSTON, Jan. 2.—Immediate and state regulation of transportation systems was declared by Gov. Eugene Foss today in his third inaugural address to be the alternative to national ownership and operation of the railroads of the country. He advised the legislature to postpone the selection of the United States senator until the people could be given an opportunity to express a preference.

The inaugural address delivered before a joint convention of the two branches of the legislature followed the swearing in of Governor Foss for a third term and of David I. Walsh of Fitchburg as the first democratic lieutenant governor in the history of the state. The oaths of office were administered by President Levi C. Greenwood of the senate and the proclamation of the new officers was made by Secretary of State A. P. Langtry. Following the address the eight members of the governor's council were sworn in by President Greenwood. With the exception of a few words in favor of abolishing party enrollment, of the initiative and referendum and of the recall, Gov. Foss devoted his address to a brief reference to the senatorship and a more lengthy discussion of the transportation situation in Massachusetts, both rail and water. "The greatest problem before the American people," said the governor, is to maintain the government above railroad domination. This question has reached a crisis in Massachusetts."

"It is clear," he said, "that if a commonwealth does not control the railroad situation the demand for control by ownership and operation by the federal government will soon become irresistible."

The management of the postal service, rural free delivery, parcel post was commended by the governor. In speaking of regulation he said:

"The people will soon believe that under it the government would adopt a progressive policy and they are seeing in this the settlement of the high cost of living problem and the elimination of the problem of the financial panics.

"As a practical issue public ownership of railroads may soon be the only policy left. Those who have even so recently given the people proof that foreign capitalists may veto our proposals for new railroads will set up in vain their arguments based upon the supposed impracticability of government ownership and operation. The only way to postpone government ownership is to retain in the commonwealth the power to regulate the transportation system, to assert that power at once and to apply it without delay.

"I assert that the election of a United States senator by partisan caucus will be a declaration that the control of the legislature, which has ever been the seat of every measure designed to effect a regulation of the railroad monopoly, is still potent."

As an early solution Gov. Foss urged the dissolution of the holding company through which the New Haven road now controls the Boston & Maine railroad. He said that Massachusetts should not aspire to control railroads beyond its borders but should exercise fully her real power to regulate them. It was his belief that a public utilities commission armed with mandatory powers was absolutely necessary. He also suggested that the governor should have the power of appointing a majority of directors of concerns which operate or control railroads in the state.

Referring to transportation by water, Gov. Foss favored the development of the Connecticut, Taunton and Merrimack rivers and co-operation with neighboring states in a waterway department. He urged the legislature to memorialize congress to open the Panama canal free of tolls to the ships of all nations.

Other recommendations will be made to the legislature in special messages.

SUIT TO BE DISMISSED

U. S. and Brazil Reach Agreement

WASHINGTON, Jan. 2.—The United States and Brazil have practically reached an agreement for a satisfactory settlement of the suit filed by Attorney General Wickersham against the so-called coffee trust or Brazilian valorization scheme. The prospective agreement provides for the sale of the 90,000 bags of valorized coffee stored in New York. This coffee was the object of the attorney general's attack and if it is released the demands of the department of justice will have been satisfied. The coffee, according to the agreement, it is understood, will be placed on the market gradually and all of it disposed of by next May.

The valorization committee will meet today in London and it is expected that acting under the orders of the Brazilian government it will take measures to put the agreement into effect.

As soon as the valorized coffee held in New York has been sold the attorney general will dismiss the suit.

To Fight Taft's Appointments

WASHINGTON, Jan. 2.—Democratic leaders in the senate today planned to take up the fight against President Taft's appointments in the hope that the special committee appointed by the democratic caucus could agree on a plan of action today or tomorrow. The democratic members of the senate will be called together in caucus again within a few days to consider the matter further.

Senator Bradley of Kentucky and several other republicans are threatening openly that if the democrats persist in opposing President Taft's appointments the republicans will start a determined contest against President Wilson's appointees in the special session soon to meet.

THE SUN

Is now located in its

New Building

MERRIMACK SQ

The Telephone

Number has been changed to

4100

CALL FOUR ONE HUNDRED to communicate with any department.

STILL GOING AHEAD

Four Big Acts.

Five Big Pictures.

ACADEMY OF MUSIC

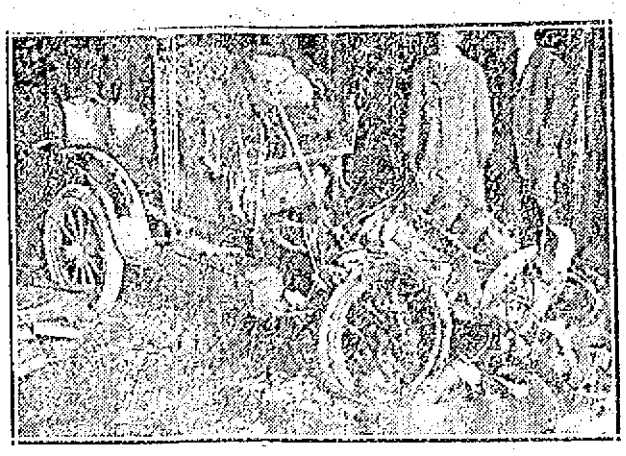

ONE OF THE MACHINES DESTROYED BY FIRE AT MOODY BRIDGE GARAGE YESTERDAY

300 CHINESE SOLDIERS KILLED

Were Attacked by Force of Tibetans—Chinese Also Lost Six Machine Guns

CHENGTU, PROVINCE OF SZECHUEN, China, Jan. 2.—Three hundred Chinese soldiers were killed by Tibetans near Hsiang Cheng on the borders of Tibet during a night attack last night. It is reported that the Chinese also lost six machine guns. The official reason given for the defeat of the regular troops is that the soldiers refused to trust their commanders' knowledge of the country and became insubordinate. During the confusion which ensued the Tibetans seized the opportunity of attack in the column.

BODY OF MINISTER REID

Cruiser With Remains Met by Squadron

NEW YORK, Jan. 2.—The British cruiser Natal, bringing home the body of Whitelaw Reid, late ambassador to Great Britain, passed Nantucket lightship at 9 o'clock this morning. She was met there by the escort of six United States warships sent to convoy the funeral ship to this port.

The United States squadron consists of the battleship Florida and North Dakota and the destroyers Roe, Drayton, McCall and Paulding, commanded by Rear Admiral Bradley Fiske. It will escort the Natal to an anchorage in the North river.

At the rate of progress shown in the last 12 hours it is expected the Natal and the conveying American squadron will reach Sandy Hook tonight and anchor there until daylight. This will enable Admiral Fisk to carry out his original plan of steaming up the Hudson Friday morning about 10 o'clock.

A REVOLUTIONARY PLOT

In Philippines Denied by Insular Bureau

WASHINGTON, Jan. 2.—Officers of the insular bureau were making official denials today of a report that they had discovered a revolutionary plot in the Philippines alleged to be backed by large business interests alarmed at the prospects of the United States relinquishing the islands. A bill is now pending in the house to give immediate autonomy and independence in eight years. Brig. Gen. Frank McIntyre, chief of the insular bureau, characterized the report as pure fiction. Army officers, however, while discarding the idea of an organized revolutionary plot say there is considerable agitation among business interests on the islands.

DEADLOCK WAS BROKEN

Progressives Elected a Speaker in N. H.

CONCORD, N. H., Jan. 2.—The deadlock in the New Hampshire legislature over the election of a speaker of the house was broken today when Guy Cutter, the democratic candidate, withdrew, and W. J. Britton, nominated by the progressives, was elected. Mr. Britton had 217 votes on the final ballot, Charles Perkins, republican, 152 and there were two scattering votes.

TWO NEW FIRMS

Affected By the Shoe Cutters' Strike in Haverhill—292 Are Now Out from 17 Firms

HAVERHILL, Jan. 2.—Two new shoe firms were affected by the cutters' strike today, nine men out of 190 leaving F. M. Hodgdon and four leaving Fred Swett. This brings the total up to 292 from 17 firms.

Application Withdrawn

INDIANAPOLIS, Ind., Jan. 2.—After attorneys for the 38 convicted dynamite conspirators had withdrawn their application for a writ of supercedeas Federal Judge Anderson today granted their prayer for a writ of error. During the hearing W. N. Harding announced that Herbert S. Hockin would not ask for an appeal in his case.

Scarlet Fever Cases

Two new cases of scarlet fever were reported at the office of the board of health today. Scarlet fever, as an epidemic, is a thing of the past, but it is expected that a few straggling cases will be reported from day to day and for several weeks to come.

MIDDLESEX WOMEN'S CLUB

Planning Reception to be Held on Monday, Jan. 6—Affair in Charge of Hospitality Committee

The Middlesex Women's club is planning to have a New Year's reception which will be held Monday, Jan. 6. The entire arrangements and plans for this reception are in charge of the hospitality committee. The hospitality committee is composed of the following: Mrs. Flora M. Boardman, chairman; Mrs. Luella H. Stevens, Mrs. A. Edna Kileski, Mrs. Emma F. Estes, Mrs. Lillian O. Lanison, Mrs. Ida E. Merrill, Mrs. Harriet C. Spalding, Mrs. Minnie L. Chandler, Miss Julia Peavey and Miss Annie Baker.

The reception committee is to be assisted by the following members and officers of the club: Miss Grace Ward, club president; Mrs. Annie K. Greene, Miss Gertrude A. Rodlik, Mrs. Agnes P. Eaton, Mrs. Lillie A. Spalding, Mrs. Flora L. Munn, Mrs. Annie B. Robertson, Mrs. Carrie F. Harris, Mrs. Emma F. Thompson, Miss Mary G. Stevens, Mrs. Mary E. Wood, Miss Helen W. Noyes, Mrs. Mary C. Shaw, Miss Lena Bowen, Miss Edith Merchant, Mrs. Helen A. Field, Miss Mary E. Riley, Mrs. Mary E. Spalding, Mrs. Louise Barker Nesmith, Miss E. Elizabeth Whitney, Miss Mabel W. Ewings, Miss Georgiana F. Vinton, Mrs. Harriet Spalding Nichols, Miss Ella M. Wells, Miss Addie E. Edwards.

DEATHS

COGAN—Johanna Gogan, aged 74 years, died this morning at her home, 18 Fenwick street. She is survived by two sons, William and James. The remains were removed to the funeral parlors of C. H. Molloy & Sons.

BALL—Charles Carroll Ball, for over 60 years a resident of this city, died last night at his home, 30 Whitney ave., aged 51 years, six months and 26 days. He was born in North Billerica, but spent most of his boyhood days in Harvard, coming to this city when he was 20 years of age. He leaves one daughter, Mrs. Helen A. Thurston, and a grandson, Albert E. Thurston, both of this city. He was a member of Pentucket lodge, A. F. and A. M.

CONSTANTINEAU—Mrs. Alfred Constantineau nee Natalia Lemay, aged 65 years, died this morning at the Chelmsford Street hospital.

Installation of Officers

A mammoth installation of officers of the local councils of l'Union St. Jean Baptiste d'Amerique will be held at the Notre Dame de Lourdes parochial school hall in Middlesex street next Sunday. The affair will be conducted under the auspices of Laval council and will be free to the public.

A musical and literary program will be rendered by local talent and a number of well known orators will address the gathering. The installation officer will be Henri T. Ledoux, Esq., of Nashua, president general of the union.

The local councils whose officers will be installed will be Carillon, J. N. Jacques and Laval, the latter to elect its officers previous to the public meeting. It is also expected that the officers of Barette council of Forge Village will be ushered into office at the same meeting.

Mr. Joseph P. Montminy of this city, who is substitute to the president general of the union, will Sunday install the officers of Balaville council in Danvers. On the following Tuesday he will go to Amesbury to officiate in the same capacity for the officers of St. Jean Baptiste council, while on Sunday, Jan. 12, he will install the officers of Jeanne d'Arc and St. Jean Baptiste council of Newburyport.

FUNERAL NOTICES

PHILLIPS—The funeral of the late Mrs. Mary Phillips will take place Friday morning at 8.15 o'clock from her late home, 26 Chambers street. Funeral high mass of requiem will be sung in St. Peter's church at 9 o'clock. Burial will be in St. Patrick's cemetery. Undertaker John J. O'Connell is in charge of funeral arrangements.

NICHOLS—Died Jan. 1, in this city, Arthur B. Nichols, aged 45 years, two months and two days, at his home, 8 Loring street. He is survived by one brother, Frank A. Nichols of this city. Funeral services will be held at 8 Loring street, Sunday afternoon at 2.30 o'clock. Friends are invited without further notice. Burial private. The funeral arrangements are in charge of Undertaker Geo. W. Healey.

CAPABLE HOUSE GIRL WANTED for general work; good wages and only two in family. Apply at 44 Marlborough st.

TOMMY MURPHY "CAME BACK"

He Battered Frankie Burns All Over Ring and Latter's Seconds Threw Up Sponge

SAN FRANCISCO, Jan. 2.—Frankie Burns' seconds threw a towel into the ring in the 17th round of his fight with Harlem Tommy Murphy yesterday. Burns had been beaten almost insensible and his face had lost its contour.

Murphy, barring the second round, when he ran afoul of a right cross that sent him to the taut for a couple of seconds, was at all times Burns' master.

Burns opened the third with two vicious right clouts to the jaw, after which the round resolved itself into a slugging match. Murphy staggered the Californian in the fourth and forced Burns into a corner. The Harlemite nearly floored Burns in the fifth, but Burns forced Murphy to a clinch.

Burns Nearly Through Ropes

Both men landed in the sixth, playing constantly for the face and jaw. Burns opened a gash over Murphy's mouth. Murphy won the seventh, planting his unerring left solidly to the jaw a half a dozen times.

The eighth round was the most vicious of the fight. After Murphy had peppered the Oaklander with lefts to the face, Burns landed three powerful blows to the jaw. A rally followed, during which Burns was all but sent through the ropes.

Murphy had all the better of the ninth and Burns was bloody as he took his seat. Murphy almost floored Burns in the tenth, but Burns fought with gameness in the eleventh, while Murphy used him as a chopping block.

Burns staggered Murphy in the twelfth, a left to the face, followed quickly with a powerful right, slowing up the Harlemite. Both men were covered with blood when the round ended.

Towel Tossed Into Ring

The thirteenth round saw no blows of consequence and Burns slowed up perceptibly in the next two rounds. He seemed to have lost his punching power.

Murphy in the sixteenth almost knocked out Burns with right and left punches to the jaw and Burns was carried to his corner. When the bell rang for the start of the seventeenth Burns tottered from his seat. Murphy went after him, landing right and left on an undefended face. The crowd importuned Referee Griffin to stop the fight and a towel was thrown from Burns' corner as a token of defeat. Murphy got the decision.

Jeannette Wins

NEW YORK, Jan. 2.—Joe Jeannette, Hoboken's heavyweight scrapper, was forced to extend himself to the limit yesterday afternoon in the Irving A. C., where he fought Jim Johnson, another negro, in the main bout.

The battle was a fast and furious one, with Jeannette winning by a small margin. Jeannette was floored with a left swing to the point of the jaw in the first round, but was up before the count was started, and fought at whirlwind pace for the remaining part of the round. There were no other knockdowns.

Father Loses Bet on Palzer

OSSIAN, Ia., Jan. 2.—Henry Palzer, father of Al Palzer, who yesterday battled Luther McCarty in the elimination white heavyweight championship, last night wagered $250 that his son would defeat the conqueror of Jim Flynn.

Kilbane Wins in a Round

ST. LOUIS, Jan. 2.—The scheduled eight-round bout between Johnny Kilbane of Cleveland, featherweight champion, and Ollie Kirk, local fighter, was stopped yesterday in the second round to save the local boy from being knocked out.

M'CARTY STOPS PALZER IN 18TH

He is Now the White Champion—Victor Gave Palzer a Terrible Beating

LOS ANGELES, Jan. 2.—Luther McCarty, who conquered Jim Flynn three weeks ago, defeated Al Palzer at Vernon Arena yesterday in the eighteenth round. Referee Eyton stopped the fight at this stage, Palzer's condition rendering him unable to go on.

McCarty entered the ring at 2.51 p. m. after watching the last preliminary from a ringside seat. He was followed by Palzer within a few moments. Ringside betting appeared to favor McCarty, although offers of 10 to 8 were greedily accepted by Palzer's backers. Most of the heavy betting was at even money.

Palzer's weight was announced at 227 and McCarty's at 225. The Iowa farmer towered above McCarty, who appeared gigantic when he battled with Jim Flynn three weeks ago. Palzer's reach was much longer than that of McCarty.

In addition to the purse, the winner of the battle was given a diamond belt, provided by the promoter, emblematic of the white heavyweight championship of the world.

Round One—The fight started at 3.18. Palzer rushed McCarty and McCarty walloped him with left and right to head. McCarty drove hard right to Palzer's eye. Palzer missed two hard rights and a left. McCarty ducked wild swings. Palzer reached McCarty's jaw with a hard right. Palzer staggered McCarty with a hard straight left to the chin. Palzer brought blood from McCarty's lip with another straight left. They clinched. As the bell rang Palzer stopped to shake hands with McCarty. Round even.

Round Two—McCarty landed hard right to Palzer's jaw and forced Palzer to make several vicious swings. They exchanged rights to head and hard body blows in a clinch. McCarty drove a terrific left to Palzer's left eye. Palzer reached McCarty's face with two straight lefts and McCarty sent Palzer's head back with a left to the face. Both landed hard lefts to the face. McCarty brought blood from Palzer's nose with a right swing, and sent swift lefts and rights to the stomach. McCarty apparently landed at will on Palzer's stomach. McCarty's round.

Round Three—Palzer sent right to the body and put two hard rights to the stomach. Both missed and went into a clinch. McCarty rammed straight left into Palzer's face and followed with right and left to the body. McCarty landed light left to face and cleverly blocked a terrific swing. Palzer in a clinch crossed with a left to McCarty's face. McCarty rammed Palzer's jaw with right and left with terrific speed. They exchanged blows in the center of the ring. McCarty's round.

Round Four—After feinting, McCarty landed light left to face and drove a right to stomach. McCarty swung hard right and left to the face and Palzer sent three straight lefts to the face. McCarty put right to Palzer's jaw. Round even.

Round Five—Both of Palzer's eyes were swollen when he came up in the fifth. McCarty drove a hard right to the ribs, sent a right to chin and swung a hard right upper cut. Palzer drove a vicious right to McCarty's heart and McCarty put lefts to the face, causing Palzer's mouth and nose to bleed. Palzer drove a hard left to McCarty's chin, but the cowboy finally grinned. McCarty's round.

Round Six—Palzer put two straight lefts to McCarty's face. McCarty swung his right to jaw, causing an added flow of blood from Palzer's mouth. Palzer sent McCarty to the ropes with two lefts to the face, but McCarty bounced back smiling. Palzer went to his corner looking groggy. McCarty's round.

Round Seven—McCarty drove a terrific right to Palzer's jaw, nearly throwing him off his feet. Palzer reached McCarty's jaw with a left, and the Missourian came back with a right hook to the chin. Palzer's left eye bled. Both were laughing as they went to their corners. McCarty's round.

Round Eight—McCarty sent hard right to wind and left to face. Palzer rocked McCarty's head with two straight lefts. McCarty's round by a shade.

Round Nine—Palzer staggered McCarty with left to face and they clinched. Palzer drove a terrific blow to the wind, and McCarty retaliated with a terrific right swing that sent Palzer's head back. Round even.

Round Ten—Palzer came up aggressively and put three lefts to McCarty's jaw. Both appeared to be slowing up. Three straight lefts, followed by a hard right, brought the blood from Palzer's eye. McCarty slipped to the mat, but was up in an instant. A straight left opened a slight cut under McCarty's right eye. Round even.

Round 11—McCarty drove a terrific left to Palzer's right eye, and Palzer was almost blind. He rushed McCarty desperately, only to be met by a right to the stomach and another left swing to his injured eye. Palzer was dazed as the gong rang. The crowd rose to its feet yelling for McCarty. McCarty's round.

Round 12—McCarty sent a crashing left to Palzer's mouth, and Palzer reeled stupidly about. Both of Palzer's cheeks and his mouth and right eye were bleeding profusely. Palzer did not land a blow during the round. McCarty's round.

Round 13—Palzer reached McCarty's ribs with his long left and the cowboy sent his crashing right against Palzer's jaw. A terrific right swing cut Palzer's left ear. As the bell rang McCarty smothered Palzer with a fusillade of terrific swings to the head and body, and Palzer reeled to his corner.

Round 14—Palzer came up seriously, and after reaching McCarty with a right straight-arm blow, McCarty staggered him with a series of straight lefts to the face and stomach. McCarty smiled as he took a hard left to the face, again working his right and left to Palzer's face with precision. All McCarty's round.

Round 15—Palzer put a left to the jaw and a right to stomach. McCarty followed Palzer about the ring and sent his right and left at will to the face and body. Palzer hung his left on McCarty's neck as the Missourian sent rights and lefts to the wind. Palzer was badly dazed at the bell.

Round 16—Palzer rushed at McCarty and McCarty placed rights and lefts to the body. Palzer soon was staggering about the ring from blows to the head. The Iowan rallied and put his left to McCarty's face and the cowboy again sent him back with well-placed blows to the stomach. Palzer was hanging on as the bell rang.

Round 17—Palzer was groggy as he came up for the 17th round, but there was no doubt of his courage. His ability to assimilate punishment appeared to be his sole asset. McCarty put two terrific rights to the jaw and followed with straight lefts to the injured eye. A short uppercut to the jaw almost finished Palzer and the Iowan hung on with his eyes half closed. Palzer hit McCarty low, and the referee cautioned the big fellow. Palzer could hardly find his corner at the bell.

Round 18—Palzer stumbled into a terrific left hook and hung on to McCarty's shoulder. McCarty shot a hard left to the jaw and played a terrific tattoo on Palzer's body. The blood flowed from Palzer's eyes and mouth as McCarty shot two terrific straight lefts to his head. As Palzer staggered about blindly Referee Eyton rushed to McCarty and held up his right glove.

Lowell Social and Athletic Club

Friday Evening, January 3

MAIN BOUT:

Noah Brusso, Woonsocket, R. I., vs. Jimmy Moriarty, Lowell

Battling Carroll vs. Tommy Doyle

Young Halpin vs. Kid Dunn

Young Brown, vs. Kid Smith

DEATH OF MRS. DONOVAN

Whose Body Was Found Due to Asphyxia

MALDEN, January 3.—It was asphyxia that caused the death of Mrs. Mildred Donovan of Revere, whose body was found near the Holy Cross cemetery here yesterday. Coroner Durrell made a statement to this effect today when he signed the death certificate. Mr. Durrell refused to discuss the case, preferring, he said, to await the result of an analysis of the woman's stomach by Prof. Henry F. Whitney of the Harvard medical school.

BUNKED TWO IN A CELL

Dynamiters Assigned to Regular Work

LEAVENWORTH, Kas., Jan. 2.—With the taking of their bertillon measurements and their assignments to prison work today, the thirty-three union men who entered the federal prison here following conviction as dynamite conspirators entered the routine of federal prisoners. Excepting Herbert S. Hockin, former secretary of the ironworkers union, who has been labeled the betrayer of his fellows, the men bunked two in a cell on double-decked beds.

After breakfast the men were called up, one by one, examined and questioned as to their fitness for the different lines of work about the prison.

The hearing was brief. The granting of the writ of error means that the request for a writ of supercedeas will be taken before a judge of the United States circuit court of appeals.

Chester Krum of St. Louis was spokesman for counsel for the defense. Judge Anderson granted his request to strike out of the petition the prayer for a writ of supercedeas and allowed the writ of error.

Mr. Krum said District Attorney Miller would be notified as soon as judge and time for argument on the prayer for a writ had been decided upon.

Mr. Harding of the defense counsel just before the hearing was concluded announced that Hockin will not ask an appeal in his case.

No report of the threat made on the life of Frank Dare of New Lisbon, Ind., foreman of the jury which returned a verdict of guilty against the alleged dynamite conspirators had been made to the federal authorities this morning.

Mr. Dare received a letter yesterday stating that he would be "planted under the sod within the next three months."

"Some crank or a practical joker probably sent the letter," said Dist. Att'y Miller. "We have heard nothing of it except through the newspapers."

ACID FUMES KILL CHIEF

Steele of Portland Dies After Helping to Move Broken Carboy—Four Others in Serious Condition

PORTLAND, Me., Jan. 2.—Deputy Chief William H. Steele of the Portland fire department is dead and four other members of the department are in a more or less serious condition as the result of having inhaled fumes of nitric acid from a broken carboy in the basement of the H. H. Hay drug store yesterday.

Fearing that the acid would set fire to the building, the occupants notified the central fire station of the breaking of the carboy, and Deputy Steele, Capt. W. G. Barker, Lieut. Herbert Eldridge and Firemen John J. Gibbins and Giles Redmond went into the basement and turned a stream from a chemical on the acid. The dense fumes that arose drove them from the place and all were nearly overcome when they reached the open air.

Deputy Steele died from pneumonia early this evening and Redmond and Barker are in a serious condition. The other two men are very sick but will probably recover. Fireman Steele was 44 years old and has been connected with the department for about ten years. He had held his present position a year. He is survived by a son.

American Second

EDINBURGH, Scotland, Jan. 2.—Dinning, a professional runner belonging to London, was first and Bill Queal of New York was second in a 15-mile professional race today at the Powerhall athletic grounds. The winner's time was one hour, 21 minutes, 45 seconds. Longboat, the Canadian Indian, when he won the same race last year, made the distance in one hour, 20 minutes, 12-5 seconds.

Painful Accident

Mrs. Eugene Desrochers of 8 Ford street, suffered a painful accident yesterday, when she fell in her house and fractured two fingers. The woman was working around the house when she tripped on one of the carpets and dropped to the floor. She received a bad gash on the forehead and also fractured two fingers. A physician was called and the woman's injuries were dressed.

Young People's Society

The Young People's society of Christian Endeavor of the First Baptist church met last night at the home of the president, Mr. Alexander Semple and surprised the president by presenting him a handsome gold watch and fob suitably inscribed. The presentation speech was made by Miss Grace Collins, vice president. Mr. Semple left this morning for Mt. Hermon to pursue a course of studies at the academy there. During the evening refreshments were served and an entertainment program carried out.

If you want help at home or in your business, try The Sun "Want" column.

CATARRH?

Here's quick relief from worst catarrh, catarrhal headache, catarrhal deafness, catarrh of the throat or stomach. 15 years on the market, over 15 million tubes sold. London's, the original and genuine Catarrhal Jelly, soothes and heals. It is pleasant, cool, aromatic. Contains no cocaine, cocaine, iodine or any other harmful ingredient. Guaranteed. In 25c and 50c tubes at all druggists. Sample FREE.

KONDON MFG. CO., Minneapolis, Minn.

KONDON'S CATARRHAL JELLY

THE SUN CLASSIFIED ADVERTISEMENTS

TO LET

MODERN HOUSE, 10 ROOMS AND barn, to rent, select neighborhood. Price right to right party; on Lakeview avenue, near Aiken st. bridge, several new stores. Liberal concessions in rent for next three months; also tenement of 4 rooms, very warm, $1.25 weekly. Tel. 1232-5.

FLAT OF SIX ROOMS TO LET; pantry and bath, steam heat; 59 Foster st. Apply at 61.

3, 4 AND 5-ROOM TENEMENTS TO let; also good store house; rent reasonable. Call 50 Rock st., after 6 o'clock.

ONE FURNISHED ROOM TO LET; furnace heat, gas, hot and cold water; use of telephone; $2.50; at 124 Appleton st.

HOUSES OF SIX ROOMS AND BATH to let, on Moore st., near Gorham st.; hot and cold water. They have just been remodelled and are practically new; separate front and back yards. Inquire at 937 Gorham st.

FOUR ROOMS TO LET; GAS, PANTRY, toilet on floor, with attic room; Sacred Heart parish; near mills; O. K. repair; $1.85. Apply 309 Lawrence st.

TENEMENT TO LET AT 261 AIKEN ave., downstairs, 6 rooms, newly painted and papered; also place for horse and carriage; rent $2.25 per week. Inquire Mahoney, 870 Lakeview ave.

NEWLY FURNISHED ROOMS FOR light housekeeping. Apply 179 Middlesex st.

ONE FURNISHED ROOM, TO LET; gas, hot and cold water; $2.60; at 124 Appleton st.

FIRST CLASS BOARD AND ROOMS to let; steam heat; most desirable residential district in the city; one minute's walk from Westford st. car line. Inquire Mrs. Nettie Saunders, 68 Gates st. Tel. 2685.

STORE TO LET, CORNER OF JOHN and Merrimack sts. Inquire at The Lowell Five Cent Savings Bank.

ROOM SUITABLE FOR BARBER shop or business office, to let, on second floor of the Harrington bldg., 52 Central st.

50,000 TOBACCO TAGS WANTED

30c a hundred. Carr's Pool Parlors, 98 Gorham st. Opp. Post Office.

M. H. McDonough Sons

UNDERTAKERS and EMBALMERS

Prompt Service Day and Night

108 Gorham St. Tel. 906-1

CHIN LEE & CO.

Chinese and American Restaurant

Dining rooms reserved for ladies for private parties. This restaurant is open from 11.30 a. m. to 1 a. m., including Sundays. 117 Merrimack st., near John st. Telephone 1322.

Carroll Bros.

Plumbers, Steam Fitters and Sheet Metal Workers

36 Middle St. Telephone 1650

TO LET

4-ROOM COTTAGE TO LET; $6 tenement for small family on Riverside st. Inquire 35 Varnum ave.

WIDOW WOULD LIKE TO LET two rooms to man and wife, or two ladies. Could have privilege of light housekeeping is wished. Price reasonable. Call evenings. 563 Bridge St.

STORE TO LET AT 280 CENTRAL st. The best location in city. Occupied by one tenant 17 years as a jewelry store. Inquire on premises.

TENEMENT TO LET IN GOOD REpair, at cor. South and Appleton sts. Inquire on premises.

UPSTAIRS FLAT TO LET AT 595 Wilder st., near St. Margaret's church; new and modern; steam heat. Apply F. E. Harris, 21 Belmont st. Tel. 21.

CHEAP RENT, BEST HOUSES TO let. Three flats at 145 Cushing street, $1.25 a week. Seven room tenement at 145 Cushing street $10 a month. Five-room flat at 131 Cushing street, $2 a week. Four-room flat at 14 Maple street, $1.85 a week. Five flats at 59 Elm street, 3, 4 and 5 rooms each, $1.50 to $2.25 a week. Inquire at Flynn's market, 137 Gorham st.

STORE TO LET, ON UPPER GORham st., near railroad bridge; 12x28; large glass front; rent $10 per month. There is an opening in this locality for any of the following businesses, tailor, variety or shoe store, laundry, or most any kind of a business. Big public traffic; more than 3000 people pass the door every day. Inquire at 937 Gorham st.

FOR SALE

NICE YOUNG BEAGLE HOUND dogs for sale, at a low price. Address Mr. Roosevelt Gelinas, Nassau st., Kenwood. Take Lawrence and Haverhill car that goes by Bridge and First sts.

GOOD TWO-SEATED SLEIGH; large Stewart parlor stove, also stable dressing for sale. Would exchange sleigh for hay. Inquire at 2 Queen st.

WHITE SILK POODLE PUPPIES for sale; 8 weeks old; live snow balls. Inquire De Fra, stage door, Merrimack Square theatre.

GOOD DELIVERY HORSE FOR sale; about 1750 lbs. Apply Geo. Fairburn, 384 High st. Tel. 2563.

RARE BARGAINS—NEW PIANO and a good second hand piano for sale. These must be sold. Call L. Brickett, 65 Dover st.

VARIETY STORE FOR SALE, doing good business. Inquire 553 Gorham st.

WANTED

MEALERS WANTED AT THE Weston House. Ladies, $2 per week; gents, $2.50. Rooms single and en suite. First street above Merrimack Square theatre.

WOULD LIKE TO SECURE A PERmanent home for a boy six years old, in a respectable Catholic family; parents both dead. Address J. C., Sun Office.

CHILDREN WANTED TO BOARD, from the age of two weeks up to three years. Good care and good board. Milk from one cow only. Address Mrs. D. Gelinas, Nassau st., Kenwood; first house. Take Lawrence & Haverhill car from Bridge and First sts.

LOST AND FOUND

SCOTCH HIGHLANDER'S CAP lost Christmas night on Plain, Main, Lincoln, Gorham sts., or Carter ave. Return to 4 Simpson place and receive reward.

STRING OF GOLD BEADS LOST Saturday night, between firehouse on Merrimack st. and 15 Garnet st., via Central st. Return to 15 Garnet st. and receive reward.

If you want help at home or in your business, try The Sun "Want" column.

SPECIAL NOTICES

IF YOU WANT A REAL PIANO bargain you will find one at 38 Elmwood ave. Call soon or it will be gone.

EXPERT MASSAGE PARLORS AT 158 Merrimack st., room 2. Swedish movement.

MISSION FURNITURE MADE AND furniture repaired at 234 Adams st.

FIRST CLASS ROOMS AND BOARD for two gentlemen. Private family. Apply 1057 Middlesex st., Suite 1.

STOVE LININGS, GRATES, CENters, water fronts, etc., for all kinds of ranges, carried in stock and furnished at short notice. Bring size and name of stove or telephone 1977-1. Quinn Furniture Co., 160 Middlesex st.

PIANOS AND ORGANS TUNED AND repaired. Tuning $1. J. Kershaw, 190 Cumberland road. Tel 1963-3.

BENT'S NO. 1 KILLS LICE ON children. Excellent for browntail moth itching, ivy poison, hives, mange salt rheum, falling hair. 25 cents at Fall & Burkinshaw's.

LIMBURG CO., CHIMNEY EXPERTS —Chimneys swept and repaired. Residence 1128 Bridge st. Tel. 946-1.

THE SUN IN BOSTON—THE SUN IS on sale every day at both news stands of the Union station in Boston. Don't forget this when taking your train for Lowell.

PROF. EHRLICH'S "606" SALVARSAN

Administered in the vein at Dr. Temple's Lowell office. NO LOSS OF TIME from business. NO PAIN. Lues, malaria, locomotor ataxia and various forms of skin disease arising from blood poison.

This solves the problem of the centuries and rids the world of the WORST SCOURGE that the human race has known. RESULTS IMMEDIATE. Wasserman blood tests made. Also treats

RHEUMATISM

With rheumatism phylacogen, a medified bacterial vaccine discovered by Dr. A. F. Schafer which claims 96 per cent of cures.

Terms always made to suit the convenience of anyone applying for treatment, and very reasonable charges. Do not treat elsewhere until you have investigated methods and terms. Lowell office, 57 Central street, Lansur block. Wednesdays, 2 to 4, 7 to 8; Sundays, 10 to 12.

Consultation, Examination, Advice FREE

THE SUN IS ON SALE AT BOTH NEWS STANDS IN THE UNION STATION BOSTON

HELP WANTED

ALL KINDS OF STITCHERS WANTed on men's Goodyear shoes. Stover & Bean Co., Hood bldg.

LINING MAKER AND FOXING stitchers wanted. Apply W. J. Barry Shoe Co., formerly Lowell Shoe Co., Stackpole st.

EXPERIENCED CHAMBER MAID wanted at once. Good wages to the right party. Apply St. Charles hotel.

EXPERIENCED FARM HAND wanted, to drive team; must be of steady habits; send references from last employer; good position for the right man. Address P 21, Sun Office.

TWO NIGGERHEAD OPERATORS wanted on ladies' McKay work. Apply to Mr. Joyce at Dodge Bros., Newburyport, Mass.

COAL AND WOOD TEAMSTER wanted; steady work for right man. Inquire John P. Quinn, 237 Gorham st.

WEAVERS WANTED. GOOD WORK and good pay. Pontoosuc Woolen Mfg. Co., Pittsfield, Mass.

WE WILL PAPER ROOMS FOR $2.00

And furnish the wall paper. Dealer in wall papers at very lowest prices, also paperhanging, whitewashing, painting. Estimates given on large or small jobs. All work guaranteed. Max Goldstein's paint store, 155 Chelmsford st. Tel. 2897-1.

CHRONIC DISEASES

TREATED FREE BY

MECHANO THERAPY

Without pain or danger. No drugs, no operations. Mechano-Therapy is a scientific and sensible method, rapid in action and positive in results. Many so-called incurable cases have been cured by this method. If sick, call and test this treatment. Don't bring any money, for a treatment will be given free to new patients.

Asthma, Rheumatism, Piles, Nervous Diseases, Kidney and Liver Troubles, Neuritis, Dyspepsia, Catarrh, Bronchitis, Female Diseases, etc., treated by this method. F. A. Magraw, Doctor of Mechano-Therapy, 97 Central street, room 11. Sundays and Thursdays only, 3 to 5, 7 to 8 p. m.

F. W. CRAGIN & CO.

LOWELL, MASS.

MANUFACTURERS OF

Cabinet Work of All Kinds to Order

Stores and offices fitted up. Wood turning, jobbing and repairing. Old furniture repaired and finished. New furniture made to order.

46 Fletcher Street Telephone

MEET ME AT THE LOWELL INN

The best place in Lowell to get a good square meal.

Baby Carriage Tires

Put on, 25c up. Prompt service and good work.

GEO. H. BACHELDER

POST OFFICE SQUARE

STORAGE FOR FURNITURE

Separate rooms $1 per month for regular $2 two-horse load. The dryest and cleanest place for storage in Lowell. Telephone connection. O. F. Prentiss, 356 Bridge st.

HELP WANTED

EXPERIENCED MEAT CUTTER wanted at once; must be temperate and speak French. Apply Loyal Cash Market, 582 Middlesex st.

LADIES—CHANCE TO EARN $12 weekly, tinting pictures and post cards at home in spare time. For samples and instructions send 20c. Address E 2, Sun Office.

IRONER AND MANGLE GIRL wanted. Apply New System Laundry, 2 Revere st.

GOOD SHOE REPAIRER WANTED at once. Steady job, good pay. Goodyear Repairing Co., 128 Hampshire st., Lawrence.

SOLICITORS OR CANVASSERS wanted for quick selling domestic article. Liberal terms to right party; salary and commission; references required. Apply by letter to L. B. A., Sun Office.

YOUNG LADY WANTED FOR OFfice work. Must be able to figure accurately and quickly. Also operate either Smith or Remington machines. Apply by letter, stating experience and salary expected. Address Box 366, Nashua, N. H.

500 MEN, 20 TO 40 YEARS OLD wanted at once for electric railway motormen and conductors; $60 to $100 a month; no experience necessary; fine opportunity; no strike; write immediately for application blank. Address P 39, Sun Office.

LOCAL REPRESENTATIVE FOR magazine wanted; good salary for hustler; give references and past experience. National Sportsman, 73 Federal st., Boston, Mass.

MEN—WOMEN—GET GOVERNment jobs. $20 week. Write immediately for list of positions open. Franklin Institute, Dept. 157 W., Rochester, N. Y.

ENERGETIC SALES AGENT WANTed, to establish headquarters in and look after entire business of Lowell; exclusive contract; references. L. T. Townsend, 42 Copeland st., Boston, Mass.

WORSTED DRAWING ROOM HELP wanted. Worsted twisters and spinners. Apply Hillsborough Mills, Wilton, N. H.

RING SPINNERS

Steady Work Guaranteed---Shaw Stocking Company.

Help Wanted in Philadelphia

Experienced loopers, knitters and toppers. Steady work guaranteed and highest wages. Transportation furnished. Apply Wallace Wilson Hosiery Company, Frankford, Philadelphia.

DWYER & CO.

PAINTERS, DECORATORS AND PAPER HANGERS

Estimates on all kinds of jobs, large or small at 170 Appleton street.

REAL ESTATE FOR SALE

EIGHT APARTMENT BLOCK FOR sale; 11 per cent investment. Price right if taken at once; also house of 10 rooms, modern, in select neighborhood, a bargain. Tel. 1232-5.

TWO TENEMENT HOUSE IN ST. Margaret's parish, for sale; six rooms, pantry and bath, each tenement; steam heat, hardwood floors, set tubs, open plumbing, separate entrances. $500 down. Price $4500. Near Grove st., 8-room house, steam heat, bath, set tubs, pantry, corner lot, near three car lines. $3100. Abel R. Campbell, 417 Middlesex st., cor. Thorndike.

$500

Down buys four tenement block, centrally located, newly shingled, all tenements rented. Rents for $312. Price $2225.

W. E. DODGE, Wyman's Exchange

MONEY TO LOAN

PRIVATE PARTY WILL LOAN ON or purchase heirs' interest in undivided or unsettled estates. Box 3532, Boston.

READY CASH

Supplied to all borrowers on plain note AT LOWEST POSSIBLE RATES

$5 costs	...... .75	Lic No. 92
$10 costs	......$1.50	Open Mon
$15 costs	......$1.50	Sat. Eve.

Monthly or weekly payments at legal rates of interest.

LOWELL LOAN CO.

22 CENTRAL STREET

Fourth Floor

CREDIT TO ALL

LOANS

Made on short notice without publicity

We give you the money so cheap that you can't afford to owe anyone else and at charges that honest people can afford to pay. New Methods.

Borrow $10.00	Pay back $11.50
Borrow $15.00	Pay back $16.50
Borrow $20.00	Pay back $22.00
Borrow $25.00	Pay back $27.50
Borrow $30.00	Pay back $33.00
Borrow $40.00	Pay back $44.00
Borrow $50.00	Pay back $55.00

In monthly or weekly payments. Legal rates of interest. Credit once established with us is as good as a bank account in time of need. Our rates and plans have proved to be the best because our customers are glad to come again.

MERRIMACK LOAN COMPANY

Room 3, 81 Merrimack street, 17 John street. Hours: 8 a. m. to 6 p. m. Mondays and Saturdays until 9 p. m. Tel. connection. License No. 61.

Bright, Sears & Co.

WYMAN'S EXCHANGE

Bankers and Brokers

SECOND FLOOR

If you want help at home or in your business, try The Sun "Want" column.

LEGAL NOTICES

MORTGAGEE'S SALE OF REAL ESTATE

By virtue of a power of sale contained in a certain mortgage deed given by Charles J. Horman of Lowell, in the County of Middlesex and Commonwealth of Massachusetts, to Mary St. Godard, of said Lowell, dated December 8, 1911, and recorded in the Registry of Deeds for the Northern District of said County, Book 479, Page 575, which mortgage was assigned by Mary O. St. Godard to Anna G. Norris by assignment dated February 6, 1912, and recorded in said Registry, Book 482, Page 347, and later confirmed by assignment of Mary O. St. Godard, being the mortgagee named as Mary St. Godard to Fred J. Henderson by assignment dated March 14, 1912 and recorded in said Registry Book 483, Page 550, assigned by said Anna G. Norris to Fred J. Henderson by assignment dated February 27, 1912 and recorded in said Registry, Book 483, Page 559, assigned by said Fred J. Henderson to William T. Sheppard by assignment dated March 14, 1912, and recorded in said Registry, Book 483, Page 551, will be sold at public auction for breach of the conditions of said mortgage deed, on the premises hereinafter described, on Friday, the twenty-fourth day of January, A. D. 1913, at two o'clock and thirty minutes in the afternoon, all and singular the premises conveyed by said mortgage deed, and therein described substantially as follows:

A certain parcel of land with the buildings thereon, situated on the easterly side of Fayette street in said Lowell, containing four thousand six hundred twenty-four and 84-100 square feet more or less, and bounded and described as follows, viz: Beginning at the northwesterly corner of the premises at a hole cut in the flagstone in the centre of a passageway twelve feet wide which is to be forever kept open; thence running through the centre of said passageway one hundred and twenty-two feet to a stone at land of Thomas Carolin, now or formerly; thence southerly on said Carolin land forty and 35-100 feet to a drill-hole in the wall; thence westerly nine feet; thence southerly six feet to land formerly of one French; thence westerly on land formerly of said French one hundred seven and 90-100 feet to said Fayette street; thence northerly on said Fayette street forty-eight and 11-100 feet to the point of beginning. Being the same premises to said Charles J. Horman conveyed by the said Mary St. Godard by her deed dated December 8, 1911 and recorded in said Registry.

The above described premises will be sold and conveyed subject to a mortgage to the Lowell Five Cent Savings Bank upon which there is now due the principal sum of $2500 and accumulated interest, and also subject to any and all unpaid taxes, municipal or other assessments and tax sales which may be due or to become due thereon. The purchaser will be required to pay $300 in cash at the time and place of sale, and the balance in ten days from the day of sale at the office of William T. Sheppard, 103 Central street, Lowell, Mass.

WILLIAM T. SHEPPARD,

Assignee and present holder of said mortgage.

COMMONWEALTH OF MASSACHUSETTS. Middlesex, ss. Probate Court.

To the heirs-at-law, next of kin, creditors, and all other persons interested in the estate of Maria Adams, late of Lowell, in said County, deceased, intestate.

Whereas a petition has been presented to said Court to grant a letter of administration on the estate of said deceased to Edward W. Badmington, of Lowell, in the County of Middlesex, without giving a surety on his bond.

You are hereby cited to appear at a Probate Court to be held at Cambridge, in said County of Middlesex, on the sixteenth day of January, A. D. 1913, at nine o'clock in the forenoon, to show cause if any you have, why the same should not be granted.

And the petitioner is hereby directed to give public notice thereof, by publishing this citation once in each week, for three successive weeks, in The Lowell Sun, a newspaper published in Lowell, the last publication to be one day, at least, before said Court.

Witness, Charles J. McIntire, Esquire, First Judge of said Court, this first day of January, in the year one thousand nine hundred and thirteen.

F. M. ESTY, Asst. Register.

SITUATIONS WANTED

EXPERIENCED CHAUFFEUR WITH New York experience desires work; would take general employment. Address Q 11, Sun Office.

W. A. LEW

Steam dyeing and cleansing of ladies' and gents' wearing apparel. 30 years in the business.

49 JOHN STREET

OFFICERS ARE INSTALLED

At Meeting of Highland Veritas Lodge

The recently elected officers of Highland Veritas lodge, I. O. O. F., were installed last night at the regular meeting held in Highland hall. There was a large attendance and at the conclusion of the business meeting supper was served and a social time enjoyed.

District Deputy Herbert C. Riddick and suite were the installing officers of the evening.

The following were inducted into office: Noble grand, M. H. Sawyer; vice-grand, H. L. Riggs; recording secretary, W. G. Bowen, P. G.; financial secretary, H. C. Moore, P. G.; treasurer, F. C. Nichols. Those holding appointive offices who were installed into office last evening were: Warden, J. A. Peters; conductor, A. W. Canhan; chaplain, James I. Hornbrook; R. S. support, H. J. Maguire; L. S. support, J. R. McLean; R. S. N. G. B. M. Walker, P. G.; L. S. N., G. J. S. Meikle, P. G., H. L. Bradford; inside guardian, A. S. Nichols; out-side guardian, E. W. Todd, P. G.; finance committee, B. M. Walker, P. G.; A. W. Floyd, P. G., and A. A. Willey.

At the close of the business supper was served. Several interesting remarks were also made by various members of the lodge.

Broderick's, Friday evening, Lincoln.

DEMOCRATS PICK METCALF

Millionaire Cloth Manufacturer Will Oppose Judge Colt for Senator from Rhode Island

PROVIDENCE, Jan. 2.—Jesse H. Metcalf, a millionaire cloth manufacturer, who has been influential in the democratic party in this state 25 years, was selected yesterday by the democrats as their candidate for United States senator. He will oppose Judge LeBaron B. Colt of the United States district court, the republican nominee. Mr. Metcalf is on his way to England. He attended one democratic national convention and served in the legislature a number of years ago.

The inaugural ceremonies will take place next Tuesday. Deputy Sheriff Wallace E. Jameson will have the honor of making formal announcement of the governor's induction from the balcony immediately after he takes the oath of office. Simultaneously Light Battery A will fire a salute of 17 guns on the grounds below the Normal school.

Gen. Murray Dead

BALTIMORE, Jan. 2.—Gen. Robert Murray, 91 years old, surgeon-general of the United States army from 1882 to 1886 when he was retired, died of pneumonia here last night. He entered the army as a surgeon in 1845.

BOY STRUCK BY AUTO

Albert Russon Injured at Tyngsboro

Albert Russon, aged 12 years and residing at Wood's corner in Tyngsboro, was struck and slightly injured by an automobile while near the bridge on the village side late yesterday afternoon.

The boy, with several schoolmates, was waiting for an electric car to go to his home and in order to pass the time away was watching the railroad trains pass under the bridge. One automobile had just passed over the bridge when young Russon darted for the other side of the bridge and ran directly in front of an automobile. Fortunately the machine was moving at a slow rate of speed or else the boy might have been fatally injured.

The lad was taken to the office of Dr. Frederick Lambert and an examination showed that Russon had suffered an injury to his foot. He was later taken to his home.

AMUSEMENT NOTES

Opera House

"The Angelus" comes to the Opera House tonight. The feature of the presentation is the magnificent acting of Harrington Reynolds, one of the most gifted and handsome actors of the stage—who appears as Father O'Brien, a genial whole-souled parish priest. He invests the part with a wonderful amount of realism and his acting throughout is natural, sympathetic, stamped with the impress of genius, and richly justifies the great reputation he has made for himself. In his hands every phase of the character is made intensely interesting. His quiet dignified demeanor, his penetrating musical voice, the perfect elocution with which he delivers his lines makes the impersonation one of thrilling interest.

HARRY LAUDER

"The strangest audience I ever played to," says Harry Lauder, who comes to the Opera House on Friday afternoon, Jan. 10th, was in this country, when I was asked to entertain about 1000 lunatics at the asylum on Ward's Island near New York. Just before I was leaving one patient took me aside and said: "For my sake, don't make faces or do anything to make them think you're a bit off, or they'll keep you here."

GET-RICH-QUICK WALLINGFORD

"Get Rich Quick Wallingford" which has been described as "an evening of laughter in four convulsions," comes to the Opera House Saturday afternoon and evening, Jan. 4. "Get Rich Quick Wallingford" is a typical Cohan show, with music and dancing omitted. George Randolph Chester's famous Wallingford stories furnished the inspiration for this unusual comedy that played 412 consecutive performances on Broadway, 375 in Chicago and resulted in a remarkably successful season for each of the road companies sent out last winter. "The play's the thing" is the motto of "Get Rich Quick Wallingford" and is a case of "all star parts" instead of "all star cast."

Merrimack Square Theatre

The Merrimack Square theatre is selling out at every performance this week. Of course there must be a reason for such remarkable patronage at this time of the year and it undoubtedly lies in the excellent program being presented there. The Temple Players in their Scotch week, "Thro the Rye in Scotland," are the headliner and will celebrate their 175 performance at this theatre tomorrow night when Player souvenirs will be distributed. The other vaudeville acts are in keeping with the high standard set by the headliner. Saturday matinee photos of Don, the pony, will be distributed.

The Playhouse

In the presentation of "The Wife" by the Drama Players at the Playhouse this week, patrons of this cosy theatre will find one of the best of that brand of high class comedy drama which the stock stage has to offer. The piece is unusually entertaining and its production by the players and under the personal direction of Kendal Weston, cannot but give pleasure to all. Only a few more opportunities remain to witness the play so make the most of those that remain. Tickets on sale at the theatre or the sub ticket office at Dow's, telephone 640.

Keith's Theatre

One of the most entertaining of bills is presented at the Keith theatre this week, a bill which is varied and holds about all of the elements of success to it. The dramatic sketch, "The Fighter and the Boss," tops the list. It is splendidly played by Sullivan and Bartling. Loughlin's comedy dogs are among the most interesting of dumb entertainers we have had. The Four Laurel girls are prime favorites with their rendering of classics. Other acts are supplied by Church sisters, Eddie Howard, Pealson and Goldie and the Cavana duo. Good seats may be obtained for the remainder of the week.

Theatre Voyons

Quite in keeping with New Year's is the comedy shown at the Theatre Voyons today. "How He Swore Off Smoking" an Edison, is a true picture of the trouble of a man who swore off the use of nicotine on New Year's "The Better Man" is a Vitagraph western drama with just the right kind of action. Pathe's weekly is chock full of interesting things from all over the world.

Deposit that Christmas money in The Lowell Five Cent Savings Bank. Interest begins Jan. 4th.

FESSENDEN'S WORM EXPELLER

Is the medicine when your children have worms.

Only 25c at all drug stores.

ARRESTED IN PORTLAND

Two Young Men Wanted by Lowell Police

FOR ALLEGED ENTERING OF FREIGHT CARS

They Were Arrested by the Portland Authorities in Connection With the Death of an Unknown Man

James F. Sheehan and Norman Borden, aged 15 and 16 years respectively, who reside in the vicinity of Moore street, are locked up at the police station where they are booked for breaking and entering and larceny. The boys were arrested in Portland, Me., on suspicion of knowing something about the death of a young man who either jumped or was thrown from the Portland train in Haverhill and killed Monday night, but after being questioned by the police the latter learned that the Lowell boys were not on the train on which the man who was killed was riding.

When the Portland police telephoned the Lowell authorities that Sheehan and Borden were being held as suspicious characters, Supt. Welch wired the chief of police of Portland that he had warrants for their arrest and to hold them until he could send an officer after them.

Sheehan and Borden are wanted in connection with numerous breaks that have been made into freight cars in the railroad yards in this city. It is stated that the pair left Lowell early Monday morning and arrived in Portland in the evening and instead of looking for a place to spend the night they decided to "bunk" in a box car. When the police learned of the death of the unknown man at Haverhill, the Portland authorities made a search of the freight yards and found Sheehan and Borden.

The pair was brought back to Lowell yesterday and will be arraigned in court tomorrow morning.

British Steamer Went Ashore

WILMINGTON, N. C., Jan. 2.—The British steamer Alcazar, bound for Philadelphia, went ashore early today on Cape Lookout. Her calls for assistance were picked up here by the revenue cutter Seminole, which left here this morning for the scene. The cutter will probably not reach the stranded steamer until early evening. The Alcazar is of 2009 tons. It is believed she carries no passengers.

Idles Will Hold Dance

A select dancing party will be held in Lincoln hall by the Idle club. Arrangements have been made for elaborate decorations. The officers of the dance will be: General manager, Percy Carregher; assistant general manager, Edward Callehan; floor director, George O'Malley; assistant floor director, Joseph Conners; chief aid, Fred Harrington; treasurer, Harold Frazer.

IMPORTANT PROGRAM

Before the Senate and House Today

WASHINGTON, Jan. 2.—A program crowded with important work for every remaining day of the session was before the senate and house today when they reconvened after the holiday recess of two weeks. Widespread publicity given to the proposed farewell speech of Senator Joseph W. Bailey of Texas made the senate the center of attention and turned crowds of people in the direction of the galleries before the noon hour. The senate had put over the impeachment trial of Judge Robert W. Archbald of the commerce court until tomorrow.

Many senators and representatives had not returned early today from their holiday trip and both houses faced the possibility of not having a quorum.

The important investigations scheduled to occupy much of the time of congress for the next few weeks will not begin until next Monday. At that time the ways and means committee of the house will begin its hearings preparatory to revision of the tariff and the house money trust committee will resume its probe into "the concentration of money and credits."

The end of the impeachment trial of Judge Archbald is expected next week.

Academy of Music

Everything is "hustle" this week at the Academy of Music, for with four big acts and five reels of pictures all in one show, the performance goes along with a snap and the crowds certainly do appreciate the rapidity of action.

Paul Perry, a strong man, amongst other things catches a cannon ball on the back of his neck thrown from a catapult and is some sensation. Then Hillman, the magical wizard, is full of funny tricks, while Fox & Demay take care of the comedy. One other big act is held as a surprise. Be sure and see it. The five reels include a big two-reel feature, "The prison on the Cliff."

LEAVES NURSE $10,000

Will of Thornton M. Ware of Cambridge Filed in Fitchburg Yesterday

FITCHBURG, Jan. 2.—Under the terms of the will of Thornton M. Ware of Cambridge, which was filed yesterday in the probate court here, Miss Mary Ellen Hartwell, who was his nurse in his last illness, is left $10,000 in trust. Mr. Ware was a literary man and for some years lived in this city. He was the brother of Charles E. Ware of this city and the latter was named as the executor of the estate.

Begin the New Year right by opening an account in The Lowell Five Cent Savings Bank.

Broderick's, Friday evening, Lincoln.

EIGHT MINERS RESCUED

Were Entombed --- One Other Missing

TAMAQUA, Pa., Jan. 2.—After being imprisoned behind a fall of coal, rock and other mine refuse, eight of the nine men entombed Tuesday in the colliery of the East Lehigh Coal company near here, were rescued alive last night. The other man, Joseph Walters, is missing and is believed to have been killed. News that the rescue had been made brought joy to several thousands of persons who had gathered around the colliery. The men had been imprisoned nearly 40 hours.

MATRIMONIAL

The marriage of Mr. Lewis A. Pierce and Miss Ellen G. Moore was celebrated yesterday at the home of the bride's mother, Mrs. Clara A. Rounds, 362 Walker street, the officiating clergyman being Rev. Clarence R. Skinner.

The bride was attended only by two flower girls, Misses Eloise Dion and Doris Strum, and there was no best man. Mrs. George W. Randall played the wedding march. After the ceremony a wedding breakfast was served. There were no cards.

CHELMSFORD

Mr. and Mrs. William Emerson and daughter Helen of Providence, R. I., have been visiting at the home of Mr. and Mrs. Burt Emerson of Fletcher street.

An ice cream sale was greatly enjoyed by the senior class of the High school in the laboratory, selling much and realizing a good profit.

Mr. Peter McGlinchey of Stony Creek, Conn., who has been spending a few weeks with his family at the West Village, has returned to his home.

Mr. Mero C. Emerson of the General Electric works at Schenectady, N. Y., who has spent his vacation visiting friends and relatives in town, has returned to his home.

Mr. and Mrs. Oscar Naylor, who have been visiting Mr. and Mrs. Samuel Naylor of the West village, have returned to Detroit.

Mr. Alvin Fletcher and his mother have started the erection of their new home on Walnut Heights, it being situated side of Mr. George M. Wright's house. The foundation is completed.

Mr. Charles Grover of the Boston road and Mr. Hill of Bridge street are contemplating visiting Texas soon with the party that leaves on the 19th with the 'Frisco Railroad Co. They will go to Buckeye near Galveston.

Another case of scarlet fever has been reported in the West village.

Prof. and Mrs. C. F. Emerson of Dartmouth college in Hanover, N. H., who have been visiting Mr. and Mrs. A. E. Reed, returned to their home today.

Cake sale tomorrow at the Bon Marche.

SHORT COURT SESSION

Few Offenders Before Judge Enright

This morning's session of the police court was a comparatively short one, there being but five offenders to appear before Judge Enright. Yesterday's session also proved to be a very short one and if short sessions prevail Lowell will soon regain the name of Spotless Town.

Mary J. Regan, an aged woman, who has appeared in court on numerous occasions, admitted that she had been drinking, but upon promising to try to do better in the future and also on account of her age, she was placed in the custody of the probation officer for a term of six months.

Patrick D. Breen had been imbibing too freely of late and was in such a physical condition that the court decided a 15 days' rest at the jail would greatly benefit him. Thomas J. Ellis was ordered to pay a fine of $6. Two first offenders were released.

Two young men who were arrested on paternity warrants occupied seats in the cage. The case of one was continued until Saturday while in the other the defendant was held for the superior court.

BOGUS REPRESENTATIVE

Had Been Working Fraud Drafts on Hotel Keepers—Supt. Welch Receives Letter of Warning

Supt. Welch of the police department is in receipt of a letter from the Proctor & Gamble Co. of Cincinnati, Ohio, warning the police to be on the lookout for a swindler, who represents himself as a salesman for the company. The letter states that the bogus representative has worked fraud drafts on a number of people throughout this section of the country, especially at hotels.

Zbyszko Won From Lundin

DETROIT, Mich., Jan. 2.—Zbyszko defeated Lundin in two straight falls in a wrestling match here last night. Dr. Roller won from Webber, also in straight falls.

Don't miss the cake sale tomorrow at the Bon Marche.

TRAINS TO AND FROM BOSTON

SOUTHERN DIV.

To Boston Lve.	To Boston Arr.	From Boston Lve.	From Boston Arr.
5.45	6.50	6.14	7.12
6.21	7.26	7.23	8.25
6.45	7.30	7.58	8.43
b6.40	7.53	s8.21	9.28
7.00	8.00	9.50	9.31
7.21	8.05	10.40	10.56
s7.28	8.48	11.30	12.07
7.58	8.35	12.30	1.07
8.56	9.35	1.00	1.37
n9.10	10.02	2.00	2.56
9.45	10.28	3.00	3.39
9.31	11.01	b3.47	5.02
10.45	11.30	4.00	4.38
12.13	1.06	s4.14	6.32
1.45	2.25	5.00	5.37
2.31	3.22	b5.21	6.26
4.05	4.45	5.27	6.15
4.37	5.31	b5.51	7.01
5.35	6.25	s6.14	7.20
b6.11	7.14	8.00	8.35
6.47	7.50	8.30	9.05
7.21	8.00	10.30	11.55
9.45	10.27	11.17	12.13

WESTERN DIV.

To Boston Lve.	To Boston Arr.	From Boston Lve.	From Boston Arr.
6.46	7.55	z6.40	8.06
8.05	9.06	9.14	10.29
9.35	10.50	10.50	11.49
10.55	12.00	11.50	12.54
12.02	1.10	2.14	3.20
z1.27	2.32	3.50	4.40
5.17	6.25	5.14	6.10
7.15	8.22	6.03	7.04
10.15	11.30	7.00	8.15
		9.55	11.07

SUNDAY TRAINS

WESTERN DIVISION

8.20	9.20	8.00	9.05
12.10	1.15	12.00	1.00
3.50	6.05	2.14	3.23
5.45	6.56	3.30	4.46
8.30	10.02	6.20	6.34
		8.40	9.42

SUNDAY TRAINS

SOUTHERN DIVISION

6.45	7.30	9.00	10.50
7.21	8.05	10.00	10.56
8.05	9.03	11.30	12.07
8.48	9.43	1.00	1.51
9.03	9.55	5.30	6.32
10.20	11.24	8.00	8.55
2.25	3.05	8.30	9.05
5.10	6.00	9.15	10.20
6.25	7.00	10.14	10.55
7.21	8.00	10.29	11.35
9.45	10.27		

References:

b Via Bedford.
s Via Salem Jct.
z Via Wilmington Junction.
n Will not run on Holidays.

LOCAL NEWS

Try Tobin's Printery next time.

Broderick's, Friday evening, Lincoln.

Sunlight Shoe Repairing. All kinds, while you wait. James Coughlin.

If your teeth trouble you, see Dr. Gagnon, 466 Merrimack street.

J. F. Donohoe, Donovan bldg., real estate and insurance. Telephone.

A high mass of requiem will be sung at 8 o'clock Saturday morning at the Immaculate Conception church for the repose of the soul of Rose Duff Sullivan.

Fred C. Church carried the insurance on the Mignault stable, auto top of the Page Catering Co., E. C. Laporte's automobile and the Buick automobile of P. O'Hearn damaged at the fire in the Moody Bridge garage yesterday afternoon.

A very pleasant party was held at the home of Mr. Edward Lynch last evening, he being presented with a purse of coin. A musical program was carried out as follows: Vocal solo, Miss May Bright; piano solo, Miss Eva Williamson; readings, Misses Beulah and Sadie Snow; piano solo, Miss Margaret McCormick; violin solo, Mr. Thomas Lynch. During the evening games were played and refreshments served.

The annual meeting of the stockholders of the Union National bank was held at the bank yesterday. The stockholders reelected the following directors: Charles S. Lilley, Frederic C. Church, Frederick P. Marble, Arthur G. Pollard, John F. Sawyer, Frank E. Dunbar, George S. Motley, Amasa Pratt, Patrick F. Sullivan, Frank Hanchett, Walter L. Parker and Edward E. Sawyer. The directors met at the close of the meeting and organized the board by re-electing the following officers: President, Arthur G. Pollard; vice presidents, George S. Motley, Walter L. Parker, Edward E. Sawyer.

ASSOCIATE BUILDING

BUSINESS DIRECTORY
Second Floor

WILLIAM H. BRADY'S, Hairdressing Parlor
DR. N. O. PROVENCHER, ...Dentist
DR. J. V. PEPIN, ...Dentist
DR. JOHN J. WALSH, ...Dentist
DR. JAMES E. LEARY, Physician and Surgeon
DR. FRANK A. O'SULLIVAN, Physician and Surgeon
DR. STEPHEN J. JOHNSON, Physician and Surgeon
MRS. JANE VAN De CRUYSSEN, Cloak and Dressmaker
DR. JOHN C. GATSOPOULOS, Physician and Surgeon
F. A. M. TOBIN'S ...Printery

Two offices to rent on this floor
Apply to Janitor

ST. PATRICK'S ALUMNI

Continued

toast on "Education and Citizenship." In the course of his address which lack of space prevents us printing in full, Mr. Regan said:

"What education we possess is not to be lightly discarded or forgotten, but should be directed to advancing citizenship to the plane contemplated by the sponsors of the republic; we should not falter in exposing the cant of the hypocrite, the clamor of the bigot or the dementia of the demagogue; revealing them in their true contour, their hideous reality; devitalizing the body politic with the insidious poisons of fraudulent sophistries, dangerous jealousies and fatal anarchy.

With an educated intelligence and a civic virtue perpetually alert we should build a broad Appian way enduring until time will be no more; and that highway shall be called citizenship, illumined with the guiding beacons of systematic education reflecting on unmarred pavements the spotless offerings of immortal minds; and at its goal on the fadeless canvass of an azure sky gently caressed by the crimson rays of the declining sun, we shall see a painting called "The Millenium;" and inscribed thereon in undying pigments of love and tolerance, the Fatherhood of God, the Sisterhood of Nations and the brotherhood of man.

Rev. Brother James

Among the principal speakers of the evening was Rev. Bro. James, formerly Philip Garrity, a Lowell boy. He is in charge of the Xavier college, Louisville, Kentucky. His address was thoughtful and instructive and was listened to with close attention. He said:

"When I was invited to address this body, I was requested to take for my subject "The Qualities of an Ideal Alumnus," not a difficult subject when you consider that there are many such ideals here tonight and it is only necessary to portray the perfections they possess. The qualities which enter into the life of an ideal alumnus I find indicated by the letters composing the name of the body of which he is a member—the word Alumni.

"The first letter A represents ambition. An alumnus should be ambitious. Ambition, we know, has been the cause of wars and strifes; it has destroyed the lives of millions of men, it has been depicted as a thing to be avoided. Shakespeare says 'Fling away ambition, for by that sin fell the angels; how then can man, the image of his Maker, hope to gain by it?'

"But there are two kinds of ambition. I would not wish you to have that ambition which would estrange you from God and in your old age give you cause for regret for unfaithfulness in his service, but the ambition which impels you to rise, I will not say to eminence, but to the highest point of usefulness to yourself and the community in which you live. He who has not this honorable ambition will grovel and creep all his life. He cannot rise, because he lacks the impellent force, which in every day language is designated by the term 'push.' Without ambition he merely drifts along with the current apparently helpless or indifferent as to where it carries him.

"An alumnus should be determined to make the best possible use of the talents God has given him and of the opportunities that may open up before him. There is an old adage, 'God has His plan for every man.' There is work for each of us to do. He who finds and carries out this work, no matter how lowly it may be, is successful in the true and highest sense of the world. Your life will not be a failure if you do not acquire fame and a bulk of capital. An abundance of wealth does not always lead to happiness, neither does fame. Both are often transitory. Steady work, a salary sufficient to meet reasonable wants, and to lay by something for the winter of life, and a good conscience tend most to happiness.

"L represents loyalty. I will not dwelt on the necessity of being loyal to God and to His church for that has been frequently brought before you. But I will say a few words about loyalty to alma mater. Every son worthy of the name is loyal to his mother, and an alumnus should be loyal to his alma mater. But how is he to manifest this loyalty? By adhering strictly to the principles she taught him. An alumnus of good character is the most potent influence for good your alma mater can have. The greatest forces of nature work silently and almost imperceptibly. This is equally true in the moral line. The power of good example cannot be overrated. True each of us is but a unit, an infinitesimal quantity in the great mass of mankind. We are therefore inclined to minimize the power of the individual, but a little consideration will show us the falsity in the idea some entertain of their non-importance. Each of us moves in a little circle of our own, and this circle we affect for better or worse as our conduct may be. But this smaller circle moves in a larger and affects it as it itself was affected, and so ad finitum. Like the pebble dropped into the lake, the good we do produces its ripple, which traveling in ever increasing circles reaches the great throng of the unseen and unknown, fellow pilgrims in the devious walks of life. The alumnus well ordered and well conducted, animated with high moral principles cannot fail to affect those with whom he comes in contact. Unconsciously though it may be, he is cooperating with his alma mater in her work of education, and is furthering her interests and interest of Catholic education far more than any preaching can do. He is indeed loyal to her.

"U represents unity. You are sons of the same alma mater, and if sons, brothers; therefore you should be interested in each other's welfare, and take every opportunity of helping a fellow-graduate. Graduates of several years' standing seldom need help, but it is not so with the younger portion. The year or two following a young man's graduation is a critical period. Full of enthusiasm aroused by the thought of the new life before him, filled with the confidence that he will be able to work out for himself a most prosperous future, he sets out, surveys the field in quest of the path that is to lead him to the goal of his ambition. Fortunate he is if he finds it. If his search is fruitless, his enthusiasm cools, his confidence weakens. He is in need of a helping hand. To whom should he look for help if not to his brother alumni. All he asks for is the opportunity to get upon the first round of the ladder. That secured he has the ambition and the intellectual strength to ascend. Give him the helping hand. Give it generously, and every step that young man takes on the ladder of success will bring you a satisfaction which will compensate you a hundredfold for the trouble you took in giving that young man a chance.

"M represents manliness. An alumnus should be a manly man. Man is by nature an imitative being. Even as a boy he has his heroes in the good ball player, runner, mathematician, in fact in all who excel in the manly sports and in the class room. All through life we have our ideals, and we become the men our ideals make us. The alumnus should have a high ideal, for the height of manhood he attains will be proportionate to the height of his ideal. Character alone makes the man, and each of us forms his own character. We are therefore builders of our own manhood. Our every thought, word and act are engrafted in our being, and if these are what they should be—pure and upright—our character will be manly.

"N represents nobleness. Nature's nobleman is the true gentleman. These two words are synonymous. Education begins the gentleman, but good companionship and good reading complete the work. And these two essentials must never be lost sight of; neither can one be too careful in his choice. Reading is companionship with the authors whom we read. The old rule, 'a man is known by the company he keeps' applies here. He who is truly noble relishes only what is best in literature.

"Cardinal Newman defines the gentleman as a gentle man. Some imagine gentleness and manliness to be irreconcilable traits, but they are perfectly consistent. A man may be as gentle as a woman and still a manly man. The best type of all that is noble is our Lord, and we know how brave and strong he was, and also how gentle.

"I represents industry. Nothing can be accomplished without labor, and our success in life depends upon our effort. The world has no use for the man who is too indolent to work. He who would lead an easy life must work to get it. With few exceptions, the life of every great man has been a life of constant and strenuous labor.

"The heights by great men reached and kept
Were not attained by sudden flight,
But they while their companions slept,
Were toiling upwards in the night."

Success is sometimes looked upon as chance or luck, but it is neither of these. Success is effort, but effort means toil, struggle, perspiration, the sacrifice of social hours with friends. These are the phantoms which loom up before the indolent, and so terrify them that they have not the heart to advance.

"In the drama of life, we are not only the actors but we are to a great extent the plotters of the drama. When you were graduated from this school, the curtain fell upon the first act, and you received the congratulations of your many friends. When the curtain falls upon the final act, will you deserve the plaudits of the community in which you live. You certainly will if you live up to the meaning of the equation before you. A plus L plus U plus M plus N plus I equals X.

"If you fail, it is because you have not acquired the qualities I have depicted. Circumstances are not always to blame. 'The fault, dear Brutus, is not in the stars, but in ourselves that we are underlings.' "

Supt. Molloy's Address

After a vocal solo by John Dalton, Supt. Hugh J. Molloy, of the Lowell schools was introduced. He spoke as follows:

In this busy city of ours, where there is no greater interest than the sensible, practical education of the young, it is altogether fitting that the official who represents the city's educational forces should accept with pleasure this opportunity to share in the felicitations of this interesting occasion and to testify to the general and deep appreciation of the services of the Brothers of St. Francis Xavier for the young men of Lowell. You gentlemen have been engaged for nearly 30 years in an apostleship worthy of the saint whose illustrious name you have taken, a saint whose labors and services for mankind were not surpassed by any missionary from the days of the apostles themselves.

I would that your inspiring motto were better known by the world at large and that its deep significance were more fully grasped: Concordia res parvae crescunt. How true it is that things of small importance in themselves may grow and increase and multiply until they become of the utmost importance and value, if there be definiteness of purpose, perseverance in endeavor, and harmony of heart and spirit on the part of those who understand a proper or noble work.

Anyone who gives a thought to the philosophy of life knows that success of any kind is made up of innumerable trifles, while success itself is no trifle. Great things, in the sense in which the world means great things, are to come to few men; but the world itself is to be made great, humanity itself is to be made great and beautiful and satisfying by the countless efforts for good, by the gentle obedience to the calls for service on the part of the great number of men.

Is there not danger at times that much that is said to the young concerning opportunity, success and ambition is likely to be misunderstood or falsely applied? The famous statesman, the brilliant soldier, the persuasive orator, the inspired poet, the rich banker, the eloquent preacher, the resourceful captain of industry, the men who have compelled the attention of the world—these are the men whose names are most likely to come to us when we think offhand of opportunity and success and ambition. And yet the world is filled with successful men and women, men and women who have responded to the calls of opportunity, who have quietly pursued reasonable ambition, and have achieved success proportionate to their place in the scheme of life.

No great success has ever been achieved by a sudden leap, opportunity does not knock once only at our door, she is ever knocking at it, and ambition, ambition worthy of the respect of men, is something altogether apart from selfishness, although so often confounded with it.

It is the way of the world to look askance at the opportunities close at hand, to regard with disfavor many things of great value which are within our grasp and to long for and strive for other things which only seem greater because our perspective is wrong.

How brilliant seemed the world of Dionysius to the courtier Damocles until, seated in the splendid chair of state in the tyrant's banquet hall he looked up and beheld the gleaming sword poised above his head, supported by a single horse-hair!

Indeed, I think that less might be said of ambition and success and opportunity as a large part of the thoughtless world understand these words, and that more might be said to awaken a keener appreciation of the many beautiful and satisfying things which are, as they were meant to be, at hand and practically within the reach of all.

To limit myself somewhat and to avoid the danger of an essay or sermon on abstract things, let me come at once to a consideration drawn from my own calling which will show more clearly what I wish to convey.

How often we hear a young man say that he has been deprived by circumstances of an opportunity for an education. He is earning his living by hard but fairly remunerative work, he has a pleasant home, friends who esteem him, and good health. I shall tell him in response to his complaining what a college president said a few years ago to a gathering of newsboys: "Twenty minutes spent each day in good reading will, at the end of 20 years, make the difference between the cultivated and the uncultivated man."

You will note that there is no reference to a course in college, nor even in a high school. A third of an hour a day, one hundred and twenty hours or five days in a year, and one hundred days or less than four months of actual time in the 20 years!

And yet, in the judgment of a scholarly man of long experience with the world of men, these trifling periods of time perseveringly devoted to good reading, will make of the youth a cultivated man.

For good reading would lead to good thinking and he would be put into close companionship with the best, the noblest and the wisest associations of mankind. If he be not too wise in his own conceit, he can be so directed in his choice of materials that he may learn in good season what are the best things in life and may acquire that just appreciation of values without which there can be no true happiness.

As a teacher I make this plea for a cultivation of a taste for good reading, one of the great opportunities at hand, one of the greatest objects to be attained by popular education.

The fact is that with eyes dilated in search for great opportunities we are prone to overlook or underestimate things of value which are at hand and are ours for the asking.

Every man should have a reasonable discontent but it is good to lay no little emphasis on the fact that it should be reasonable. There is far more need, for most men, of building up within than outside, of making ourselves worthy of what we have instead of longing for what we have not.

Men have gone afar, have labored early and late, have endured many forms of privation, have sought out opportunity as a pearl of great price, have followed after success as though she were some fleeing divinity, have been consumed by mocking and insatiable ambition, and have come back to the starting point of the circle to find that what they sought was at their feet.

Not in the brilliant court of Elizabeth, not in the halls of learning, not in the accomplishments of his pen, not in his valor in the field has made the name of Philip Sidney memorable among men; it was the simple, generous act of a knightly man instinctively performed almost in the shadow of death, when he gave his own drink to the unknown soldier, because of his greater need, which has glorified a name; great accomplishments all gave place in the field of Zutphen to a gentle act of courtesy and unselfishness, and a trifling opportunity at hand, one within the powers of any man who has properly schooled himself, won fame as lasting as is the story of brave men.

Mayor O'Donnell's Address

Major James E. O'Donnell, '92, was next introduced and received a glowing tribute from the toastmaster, Mr. O'Sullivan. He spoke briefly as follows:

As mayor of our city, I am called upon, tonight, to occupy a position of eminence as a speaker on this delightful occasion, whereas, otherwise I would be a happy listener among my old friends and classmates of the alumni, for, like yourselves, it was my good fortune to attend and graduate from this institution which has long since made its impress upon the community through the sons it has sent forth to positions of honor and trust.

Such occasions as this are always of a joyous nature. Like members of a scattered family we have all returned without distinction, to gather "around the ancient altar" fragment with the incense of our grateful memories." In that great world in which all must cast their lots upon leaving school, there are and must be differences of position. One has been eminently successful while another, toiling perhaps no less faithfully, has been overcome by the adverse currents of fortune. One basks in the glare of the limelight while the identity of another has been lost in the crowd. But tonight we stand together in one perfect bond of brotherhood, each member's name sharing equally in the other's memory and affection, and all with loving, grateful and reverent hearts renewing our fealty to our alma mater.

But, gentlemen, I want to be a happy listener, as I remarked before, and I am most desirous to hear the eloquent gentlemen who are to follow. Therefore I shall not trespass on their time any longer, except to express the sincere hope that the future of St. Patrick's academy may be even more successful, more prosperous than its hallowed past.

Rt. Rev. William O'Brien

Mgr. William O'Brien, rector of St. Patrick's parish, spoke briefly after a few impressive remarks by Rev. William Dacey, a former Lowell boy, recently ordained to the priesthood. Mgr. O'Brien congratulated the alumni on its large attendance and noble efforts and wished all a happy and prosperous New Year.

During the intermission between the different numbers of the program the gathering sang various hymns and popular songs, to the music furnished by the alumni orchestra. Mr. William McCarthy, '00, was accompanist of the evening.

The Committee

The committee to which the members of the alumni association owe the success of the entertainment comprised the following:

John J. Sullivan, chairman; Rev. Bro. Osmund, superior; Dr. M. A. Tighe, Jas. J. McMannon, John J. Hanlon, James J. Brown, J. Harry Flaherty, Michael E. Adams, Edward J. Flannery, Edward J. Nelligan, John F. Golden, Edward Quinn, Frederick L. Welch, Joseph L. Cronin, James F. Hennessy, Edward J. O'Donnell, John J. Gibson, John J. Queenan, John F. Murphy, Timothy Rohan, James J. Molloy, William Smith, John J. Neeson, Edward J. Hines, Chas. R. Griffin, secretary; James S. King, treasurer.

A Knox touring car, the property of Michael Gookin, destroyed in the fire at the Moody Bridge Auto Co. yesterday, was insured through the agency of the T. C. Lee Co., as was the property numbered 191 Appleton street, owned by the Dennis Murphy estate, which suffered from a slight blaze.

C. B. COBURN CO.

READ! THESE HOME ITEMS

Powdered Borax, with circular of uses, lb.	.07
Ammonia, full strength and full pint	.10
Denatured Alcohol, for your chafing dish, pt.	.10
Flaxseed, whole or ground, pound	.10
White Castor Oil, it is cold pressed, pt.	.17
Hydrogen Peroxide, U. S. P. strength, lb.	.17
Cocoanut Oil, made from kernels of Cocoa Palm fruit, lb.	.20
Cod Liver Oil, from the Norway fisheries, pt.	.20
Vegetable Cooking Oil, 100 per cent. shortening, qt.	.24
Water White Witch Hazel, triple distilled, qt.	.25
Liquid Disinfectant, a delightful purifier, qt.	.25
Formaldehyde, the most effective germacide, pt.	.25
Glycerine, odorless and chemically pure, pt.	.38
Gold Medal Gelatine, for culinary use lb.	.40
Italian Olive Oil, made from Tuscan Olives, pt.	.40

FREE CITY AUTO DELIVERY

C. B. COBURN CO. 63 Market St.

C. B. COBURN CO.

Make Every Cent Count

It doesn't make any difference what they formerly sold for, come in and pick out your goods for a Suit or Overcoat; it will be made to your measure hand-tailored with our famous non-breakable front for

$15.00

You will find Suits and Overcoats here that sold as high as $30, some $25, others $20. We are closing them out for ... $15.00
To keep our shop busy.

Fine all Worsted Trousers, beautiful goods, double twisted yarn—They sold for $5 and $6, now made to your measure, fit guaranteed ... $3.50

BELL, the Tailor

320 MERRIMACK STREET OPEN EVENINGS

THE MARK DOWN
—AT—
Talbot Clothing Co.

Is causing a sensation—Fine Overcoats at prices usually asked for cheap ones—$60,000 stock being unloaded—Buy now while the selection is good—too much fine weather means too many Overcoats for us and bargains for you. Read the prices— they apply to every overcoat in our store.

ALL OF OUR BEST OVERCOATS, Practically all "Hart, Schaffner and Marx" make that sold at $28, $30, $32, $35, we have marked for this sale

$21.50 and $24.50

EVERY OVERCOAT IN OUR STOCK including our Nobby Plaid Back Belted Models that sold at $20, $22, $25, you can buy now at

$15.00 and $17.50

OUR ENTIRE STOCK OF OVERCOATS, plain, colors and fancies, regular cut and Belt Coats that sold at $12, $15, $18, we shall sell at two prices,

$9.75 and $12.75

There are hundreds of Coats to choose from and every New Model and Nobby Style is represented—You can't afford to pass them at these prices.

Men's and Young Men's Suits

Plain Coats and Norfolks, marked at the same low prices.

HERE'S A BIG SAVING ON
Men's Furnishings and Hats

We name the prices on a few articles as an example of the whole stock.

50c Men's Shirts, Now ... 35c (3 FOR $1.00)	$1.00 Shirts, new patterns ... 69c
50c Jersey Rib Underwear ... 39c	50c Men's and Boys' Caps ... 39c
15c Wool Hose, three colors ... 10c	$2.00 Stiff Hats, Fall styles ... $1.00

Every Suit and Overcoat in our Boys' Department marked down—There is a big saving for you here.

TALBOT CLOTHING COMPANY
AMERICAN HOUSE BLK., CENTRAL STREET.

JOHN M. FARRELL Real Estate and Personal Property Auctioneer
OFFICE, 162 MARKET ST., LOWELL, MASS.

AUCTION SALE OF 14 HOLSTEIN COWS, ONE BULL, FRIDAY, JAN. 3, 1913, AT 2 P. M., AT THE FAY FARM AT THE TOP OF TENTH STREET, LOWELL.

Mr. Fay's barns and 140 tons of hay were burned Sunday, and not having any place or feed for his stock, instructed me to sell his cattle at public auction. This is a fine lot of cows, some are fresh, others to come in right away, and are heavy milkers. The bull is two years old, and is a fine animal.

Per order J. FAY.